THE LINCOLN STAR

61ST YEAR | No. 240 | LINCOLN, NEB., MONDAY MORNING, JULY 8, 1963 | 10 CENTS

RAIL UNIONS NIX PLAN

Strike May Come Soon

. . . JFK MIGHT SEEK LAWS

Washington (UPI)—Five railroad unions Sunday firmly rejected Labor Secretary W. Willard Wirtz's last-ditch attempt to avert a nationwide rail strike this week over management's plans to institute new work rules. The bitter dispute may now be headed for Congress.

Wirtz said he would meet Monday with President Kennedy to discuss what steps to take next. Presumably their talk will center on the question of whether to ask Congress to move into the dispute with legislation providing for compulsory arbitratioin of the issues involved.

"I am bitterly disappointed," the secretary said after the 5 operating unions had turned down his suggestions for a settlement.

'Bitter Fight'

The railroads said afterwards they intended to apply the work rules, which include the elimination of some firemen, at 12:01 a.m. EDT Thursday. The unions replied they are ready for a "bitter fight" if necessary.

Wirtz met separately with both sides and then told reporters, "I can do nothing further." He reported on the talks to Kennedy by telephone.

The unions said in a statement they rejected his proposal because it was "thinly disguised compulsory arbitration," and "contains no incentive to make the carriers change their attitude and engage in true collective bargaining at this time."

Continue Meeting

Wirtz said he would continue meeting with the 5 unions to see if there was any possibility of agreement, but held out no hope there would be. A short while after he made the statement he talked to the union men but nothing emerged from the session.

J. E. Wolfe, chairman of the railroad negotiating committee, said that management plans to go ahead and put the so-called "anti-featherbedding" rules into effect "unless in the meantime legislation which makes that act unnecessary has been enacted."

Wirtz has indicated before that a legislative request may be imminent. The speculation has been that this might consist of compulsory bargining, seizure of the railroads, or a combination of both.

Wolfe said that Congress "has ample time" to step into the situation. He called on the administration to "promptly submit to Congress" a bill calling for "one-shot compulsory arbitration of the dispute."

Lines Accepted

The Wirtz plan would have settled two key issues in the drawn-out railroad dispute and would have sought agreement on the rest over a two-year period. The railroads accepted this plan Sunday.

Wirtz has warned that the nation's economy could not tolerate a rail strike and if Kennedy is forced to seek congressional action, it would be a severe blow to the collective bargining processes.

STAR STAFF PHOTO

KENNEDYS . . . married 7 decades.

JFK's Beatrice Kin Owns World Record

By DEAN TERRILL
Southeast Nebraska Bureau

Beatrice — Here's one far-flung kinfolk you missed, President Kennedy, and you shouldn't have.

Like yourself, Billy Kennedy is a generation or so removed from Ireland and a git-up-and-go Democrat. Other statistics: he's 93, has had the "same good Mrs." 70 years, and harly suspected he had White House relation until reading of a common ancestor on your recent hop to the old homeland.

"Don't make much difference whether we're really related, though," quipped the salty-tongued oldster. "Only thing is, here's one Kennedy who doesn't have money."

One distinction, however, that even John F. might be proud to share with a family namesake: an international corn-shucking record. It was over 7 decades ago that 17-year-old Bill set a reputed world mark at little Colon, Neb.

Rival Gave Up

"People came from all over to see me paired off against big Henry Burke of Missouri," recalled the Popeye-built patiarch. "He gave up after I picked 140 bushels in 6½ hours, and I think my record still stands for a non-hybrid field."

Banging up to 42 ears per minute, his claimed record was based specifically on shucking 27 bushels in one hour and 10 minutes. Bill's wiry 5-6 frame never knew defeat, although he "tried every bee around."

Twelve of his other younger years were spent on the big-time horse circuit—as harness driver, jockey and "handler for the millionaires." Racing helped win him Indiana-born Elizabeth (now 90) in 1893, and they have reared 7 children.

Three are deceased, but Beatrice is still home to Theodore, Mrs. Pearl Hawkins and Mrs. Helen Day. Mrs. Mamie Ottinger lives in Mason City, Iowa—and scattered all over are 17 grandchildren, 37 great-grandchildren and over 40 great-great grandchildren.

Beatrice's longest-married couple and among its best known, the Kennedys still rate first-name greetings from Co. C doughboys they fed in 1917. Cooking for a temporary encampment at Chautauqua Park earned them a nestegg to start a cafe that lasted for years.

Bill also cashed in on his horsemanship as stable manager and all-round handyman for the prominent S. D. Kilpatrick family here. He also had farmed and done mill work at Ulysses, but since the last day of World War II—precisely—gardening has been his only real occupation.

"Even in my 70's, I was running the biggest steel press at Beatrice Steel Tank when the boss walks in and says the war is over," he chuckled. "So I said, 'OK, I'm done too,' and that was my last day."

Apprentices Compete

Dublin (AP)—About 260 apprentices from 14 nations are to compete in the 12th Annual International Trade Competition for Apprentices opening Tuesday.

—BEFORE RACE—

Youths Riot In Kansas

Garnett, Kan. (AP) — Grand Prix sports car races were held as scheduled at Lake Garnett Sunday in the wake of rioting by hundreds of youths who came here to watch them.

As the races progressed, harassed police of this eastern Kansas town of 3,000, reinforced by highway patrolmen and police from nearby cities, kept on the alert against further trouble.

The population of Garnett has been swollen annually for the past 5 years by the races, a national event which attracts many of the country's leading drivers. But many wondered whether they would be held here again.

"This is a nice, quiet little town," said Police Chief Sam Gere. "We don't have to put up with this to make a living."

The rioters battled police and firemen early Sunday after beer halls were closed.

They taunted police, hurled bricks, beer bottles and other objects, and twice tried to storm the City Jail to release arrested youths.

Forty-two-year-old Police Capt. Robert C. Cowdin of Ottawa collapsed and died after firing tear gas at the rioters. He was believed to have suffered a heart attack.

More than 100 persons were treated for minor injuries. During the riot Mrs. Fay Rubick, a nurse, was hurt in an auto accident and was hospitalized.

Various small incidents preceded the serious trouble. Two youths were taken into custody for alleged indecent exposure on a street. Another was arrested after a woman complained he had made advances to her.

Sunday morning the jail was crowded with 35 young men of college age in custody.

After the early arrests the youths taunted police. A beer can barrage began. As more persons were taken into custody the rioting built up.

During the second rush on the jail, firemen turned hoses on the crowd. But the rioters cut the hoses. Wind blew much of the tear gas back at the officers.

As officers and their vehicles from other towns filled Garnett and the boisterous youths tired, the rioting subsided. Quiet was restored about 2 a.m. Sunday.

BABY ESCAPED . . . Duncan Lederer, 14 months, suffered minor injuries when knocked from playpen as plane's wheel crashed into it.

Disabled Jet Plows Into Family Outing; 7 Killed

Willow Grove, Pa. (AP) — A jet fighter plane, abandoned by its pilot when the controls malfunctioned as it came in for a landing, plowed Sunday into a day camp crowded with children and adults on a family reunion outing.

Seven persons were killed, including 4 children and 3 adults — one man and two women. Seventeen persons, both adults and children were injured, one critically.

Among the dead were 3 members of one family, Mrs. Jennie Klein, 36, of Philadelphia; her 10-year-old daughter, Sandy, and her 4-year-old son, Harvey.

The pilot, Capt. John W. Butler, of Boiling Springs, Pa., a civilian Marine reservist, bailed out safely. He ejected himself at about 300 to 400 feet, authorities said. They said he suffered no apparent injuries. He landed about 1,000 yards from the crash scene in a secluded area 18 miles north of Philadelphia.

Cmdr. W. E. Graham, information officer at the Willow Grove Naval Air Station, which is adjacent to the day ing the aircraft controls malfunctioned and put the plane into such a position that he could do nothing except bail camp, quoted Butler as sayout. Graham said there was a storm in the area but it was not raining at the time of the crash.

Newsmen were not allowed to talk to Butler.

Coming in from the west, Butler was attempting to land on a base runway which begins about 300 feet from the day camp's cluster of 4 buildings.

The plane first struck the camp's ball field, and burst into flames, then bounced into and killed a man who was running off the field. It skidded along another 100 feet leaving a wide path of burning grass and crashed into a cinder-block garage which was used as a bath house.

There were about 30 persons in the bath house. Graham said they had taken cover there in anticipation of the storm, which occurred shortly after the crash, and lasted only briefly. Some 50 or more persons were either swimming or standing about the pool, about 35 feet away.

The bath house burst into flames. The plane's tail landed about 75 feet beyond. A wing was clipped off by a tree as the plane skidded toward the bath house.

When the plane struck the building, the left wheel of the jet flew off and hurtled through a window of an adjoining building and landed in the crib of a 14-month-old boy, who was napping in a second floor bedroom. The child, son of the property owners, George and Grace Letterer, was thrown to the floor and suffered cuts and bruises.

Flames Everywhere . . .
. . . See Story, Page 3

Watered-Down Justice

London (AP)—A court acquitted a sailor and a painter of charges of pouring water on ducks' backs. Painter Jeffrey Watts, 25, denied a patrolman's charge that he and his friend were "wilfully worrying" a mother and her ducklings by splashing water on them in a park pond.

Elections In Argentina Favor Illia

Buenos Aires, Monday (AP)—Boosted by a heavy edge in the capital of Buenos Aires, Dr. Arturo Illia, 62-year-old country doctor, was leading today as the vote count in Argentina's 3-way presidential race reached the halfway mark.

About one-fifth of the voters, heeding the call of exiled Dictator Juan D. Peron, cast blank ballots. But in previous national elections Peronist blank ballots have run as high as one third of the vote.

The count so far gave 872-852 votes to Illia, representing the Radical Civic Union Party. Running second with 609,906 votes was retired Gen. Pedro Aramburu, a former provisional president. Aramburu heads the Center-Conservative Union.

In third place with 599,474 votes was Dr. Oscar Allende of the Intransigent Radical Civic Union, a friend of imprisoned former President Arturo Frondizi.

There were 468,300 blank ballots.

It seemed certain that no candidate would poll the 51% of the total vote required for election. This means the electoral college will have to choose on July 31 between the two leading contestants.

Nobody can say yet how many stayed away from the polls despite the penalties attached. Voting is compulsory in Argentina.

Foster Children Plan Gets No Response

By DICK STUCKEY
Star Staff Writer

A "cushion" plan to aid Nebraska foster children in their entrance into community living has yet to see citizen response, social workers report.

Miss Vera Ross, supervisor of the State Foster Care Unit said the unique transitional group housing plan, announced to Lincoln churches and community groups in May, had prompted no inquiries.

The unit is asking for families without adolescent children to accomodate 4 to 6 working boys or girls from ages 16 to 20.

The youths are wards of the unit who must be placed on their own for the first time.

Now Homeless

These Nebraska adolescents have earlier been legally declared dependent and neglected. They have been removed from their homes and placed in the Home for Children or foster homes.

One hundred and three youths of both sexes are available for the group care home program. Of the 100, 43—over one-third of the Home for Children's population — now live at the home, 5701 Walker.

The other 60 reside in boarding houses, YMCA or YWCA and foster homes. Leaving teenagers are normally placed in these units when they depart from institutional living.

The new group care housing plan is an idea formulated by social workers Bert Galaway and Jere Brennan.

'New Venture'

Galaway described the plan as a "new venture." He said that the trouble with the existent "suddenly into society" plan for the teenagers is that not enough guidance exists.

Galaway cited budgeting, social environment, and jobs and job application as the areas in which the youths needed the greatest help.

Discouraged with results so far, both Galaway and Miss Ross said plans along the old line would continue if response and inquiries did not begin.

"The problem is," said Miss Ross, "that people are not as interested in the teenagers as in the smaller foster children.

"But somewhere there must be someone who wants to help. That's what we're looking for," she said.

Galaway said the plan does not preclude possible single foster youth placement.

"We have no hard and fast rules at this stage," he said. "The plan is very flexible—we'll listen to any plan a family might propose."

The teenagers can pay about $20 a week for board and room. In some cases the unit will assist sustenance.

Galaway estimated about 8 to 10 homes would probably be needed. He indicated that success with the program now would call for perpetuation in the future.

"We're not optimistic enough to think we'll get all the homes we want," he said. "But we would like at least one so that the unit can see how the plan will work."

Peterson Carpet Co.
Open daily 8-9. 1115 K.—Ad.

Strawberry Pom-Pom
Lots of strawberries 'n pecans 'n marshmallows in delicious Meadow Gold Ice Cream . . . real good!—Adv

IT'S NOT ALL ORGANIZED

The City Recreation Department's summer program includes something for almost everyone—activities ranging from ice skating to a housewive's volleyball league. But, as these boys illustrate, fun in the city's parks doesn't have to be organized. Other pictures of summer recreation activities are on Page 5. (Star Photo)

THE... WEATHER

LINCOLN: Partly cloudy with widely scattered showers and thunderstorms Monday. High low to mid 80s.

EAST AND CENTRAL NEBRASKA: Mostly fair Monday and Tuesday except for a few showers and thunderstorms east and north central, mostly during the afternoon and night. High in lower 90s west and central, to lower 80s east.

More Weather, Page 3

Today's Chuckle

By the time the youngest children have learned to keep the house tidy, the oldest grandchildren are on hand to tear it to pieces again.

(Copr. Gen. Fea. Corp.)

Ranch Managers Visit Sandhills Area

Ranchers In Grass Lands Host To 400

By GLENN KREUSCHER
Farm Editor

Valentine—Take 400 professional farm and ranch managers from all sections of the U.S. and place them in one meeting using Nebraska's famed Sandhills as the stage and you can expect a lot of questions about "God's Own Cow Country" or the "Sea of Grass."

Local Sandhills ranchers met this challenge and emerged as favorite hosts during the recent national meeting of the American Society of Farm Managers and Rural Appraisers.

Management—the one item that farm managers understand best—was the subject they learned most about during their visit.

Once Desert

They were told by the ranchers that the Sandhills which cover some 40,000 square miles was once a veritable desert and that early settlers by-passed the area considering it only fit for prairie dogs and rattlesnakes.

People in any large numbers didn't come into the area until after the passing of the Kinkaid Act in 1904, which allowed homesteading of a section of land. Homesteaders, used to farming, soon learned that the area was not farming country. Those that stayed learned that only by good range management could they be rewarded.

The farm managers at the recent meet were quick to notice the results of many years of conservation and fire control. The region is now covered with grass, with streams and lakes abounding.

Small Ranches

The visitors may have expected nothing but cattle barons in the area. The figures show, however, there are 1,172 owners of cattle and that 537 own less than 100 head. The average in Cherry County is 252½ head of cattle per owner.

Land values have gone up in the Sandhills area the same as in most areas. Farm managers visiting a local ranch were informed that a recent appraisal had valued a ranch at $67.50 per acre. The same land a generation ago would have brought only a fraction of the present value.

An item that is given year around consideration by the rancher is grass. Some 65 different varieties furnish summer pasture and winter hay all aimed at adding pounds on sleek beef cattle, the ranchers explained to their visitors.

"One thing you don't do out here is overcrowd those grasses," a Hereford breeder explained. "They'll handle just so many cattle. If you want to make up your mind to this and then purchase the best bulls you can buy and cooperate with your neighboring rancher, you can have a good start on understanding the rules that are required in this Sea of Grass."

CHANGING PASTURES . . . Registered bulls often called ranchers' best investment.

Omahan Killed In Viet Nam

Omaha (UPI)—Relatives here said Sunday they had been informed by the Defense Department that 1st Lt. Paul Richard Smith of Omaha was killed Saturday while he was piloting a helicopter in South Viet Nam.

In Washington, the Defense Department confirmed that Smith was killed. They listed his wife as Frances Z. Smith of Omaha.

Dispatches from Saigon, South Viet Nam, said an Army helicopter pilot was shot and killed by a shot fired by a communist guerrilla west of the town of Da Nang, 400 miles north of Saigon.

The officer was piloting a heavily-armed, gas-turbine helicopter escorting two U.S. troop-carrying helicopters on an assault mission.

Smith was the son of Mr. and Mrs. Paul Y. Smith of Omaha. His father is an executive with a metal works firm.

The lieutenant was graduated from Omaha Holy Name High School and the University of Nebraska. His wife, who has been living in Omaha, was waiting for his scheduled return in a few months to this country.

U.S. Range Society Ends Summer Meet

North Platte (AP) — The National Society of Range Management concluded its weekend summer session here by touring two well-known ranches.

The group visited the Rosedale Ranch, owned by Dale Studley, and the Martin Vierson Ranch. Rosedale runs Herefords and has a modern haying operation. Vierson runs Black Angus cattle.

JFK Plays Golf First Time Since Hurting His Back

Hyannis Port, Mass. (UPI) —President Kennedy played golf Sunday for the first time since a back injury suffered more than two years ago forced him to halt this sort of activity.

The Chief Executive played 5 holes at the Hyannis Port club, about a quarter of a mile from his summer home on Squaw Island. The President played alone while his wife, who is expecting a baby next month, walked beside him.

Kennedy had been unable to keep up his golfing, one of his favorite sports, until now because of a back strain that occurred in May, 1961, when he visited Canada.

Race Fight Fatal To 2 In Guiana

Georgetown, British Guiana (AP) — Two men were shot dead early Sunday as the undeclared war continued on British Guiana's racial front even as the industrial sector settled a costly 11-week-old strike.

Britain's Coldstream Guards, flown from Britain recently to try to maintain order, came across a post-midnight pitched battle between Negroes and East Indians. After their warnings went unheeded the guards fired into the mob, killing two East Indians. Two other rioters were seriously wounded.

Authorities had warned earlier in the week they would use extreme force if necessary to combat rioters.

The latest casualties raised the toll in unchecked violence for the past week to 6 dead, more than 250 injured and about 50 arrested.

Prime Minister Cheddi Jagan appealed Staurday night for racial peace after signing the 10-point strike-ending formula with Guiana union leaders.

"We must reunite and rebuild British Guiana," Jagan said at the ceremony in the Red House, the prime minister's residence.

The strike peace pact was a triumph for Robert Willis, a British trade union executive who arrived 9 days ago to mediate differences between Guiana unions and Jagan.

A key portion of the accord stipulated that future labor legislation would not be introduced without consulting the unions. This was the major issue in the strike that paralyzed the economy.

21 Reported Dead

Rangoon (UPI) — Communist China announced that all 21 passengers and crew members died when their Burmese Dakota airliner crashed into an 11,500-foot ridge in China's Yunnan Province June 10.

ADVERTISEMENT

More Comfort Wearing FALSE TEETH

Here is a pleasant way to overcome loose plate discomfort. FASTEETH, an improved powder, sprinkled on upper and lower plates holds them firmer so that they feel more comfortable. No gummy, gooey, pasty taste or feeling. It's alkaline (non-acid). Does not sour. Checks "plate odor breath". Get FASTEETH today at drug counters everywhere.

Sidney Band Ends Tour In Mexico City

Mexico City (UPI) — The Sidney, Neb., High School band has concluded a 5-day tour of the Mexican capital and begins its journey home Monday.

The 140 band members and their chaperones have been met with enthusiastic response everywhere they performed here. Band Director Sidney Phelps takes his student musicians on a major tour every 3 years.

Saturday the band performed precision drills for the American Society of Mexico which was holding its Fourth of July observance two days late.

On TV Too

They also performed for a Mexico City television station which made a video tape recording which is to be aired twice.

Friday's agenda included a performance before 1,200 student teachers who gave the Sidney bandsmen a standing ovation and had the stage band and the wind orchestra make 5 curtain calls.

The Sidney band has also toured the University of Mexico, visited a bull ring, stopped at the Mexico Conservatory of Music and toured the home of the Mexican president.

The bandsmen, who are traveling in 4 chartered buses, are to arrive home Wednesday night.

Omaha Teen Dies As Car Overturns

Omaha (AP)—Larry F. Turansky, 16, of Omaha, was killed Sunday night when the car he was driving rolled over on a curve on 102nd St., north of Dodge, about a half mile west of the Omaha city limits.

Trooper W. A. Teachman said the car was southbound on 102nd. Turansky was thrown out and was pronounced dead on arrival at an Omaha hospital.

A passenger in the car, Milton Eidem, 15, received bruises. He was treated at an Omaha hospital and released.

The death was Nebraska's 153rd of the year, compared with 166 on July 8 a year ago.

Worth The Trip

Knokke-le - Zoute, Belgium (AP)—A prize of $2,000 will be awarded at the 6th International Poetry Biennial to be held here Sept. 5-9.

Police Here Nab 4 Teenagers Who Admit Larcenies

Police Saturday night arrested 4 teen-age boys who admitted stealing bicycles, money and merchandise from several Lincoln locations.

The boys, ages 13 and 14, were apprehended by a man who saw them attempting to steal his son's bicycle near 48th and Francis.

The boys were questioned by police and admitted thefts from two laundromats, the Wesleyan University gymnasium and stadium, and the University Place swimming pool.

The boys told police they had stolen several bicycles and switched parts on them to make identification by the rightful owners difficult.

The boys were ordered to report to county juvenile officials.

Traffic Death Toll Over 4th Sets Record

By The Associated Press

A record was set Sunday night for traffic fatalities during a 4-day Fourth of July holiday weekend.

The count of traffic deaths reached 530 at midnight Sunday (CST).

This figure surpassed the total for the 4-day July 4 weekend in 1961, when 509 persons died.

POWERFUL PLUNGER CLEARS
CLOGGED TOILETS
in a jiffy!

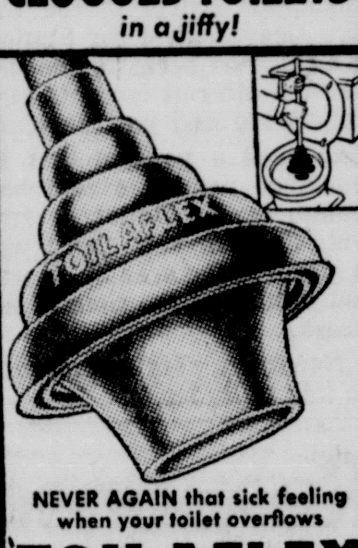

NEVER AGAIN that sick feeling when your toilet overflows

'TOILAFLEX'® Toilet ALL-ANGLE Plunger

Unlike ordinary plungers, Toilaflex does not permit compressed air or messy water to splash back or escape. With Toilaflex the full pressure plows through the clogging mass and swishes it down. Can't miss!

- DESIGNED TO FLEX AT ANY ANGLE
- SUCTION-RIM STOPS SPLASH-BACK
- CENTERS ITSELF, CAN'T SKID AROUND
- TAPERED TAIL GIVES AIR-TIGHT FIT

Get the Genuine 'Toilaflex' $2.65

AT HARDWARE STORES EVERYWHERE

By Glenn Kreuscher, Farm Editor

If you are looking for clues to what might happen in Washington regarding farm programs if no new legislation is provided for wheat and the administration makes an all out effort to maintain farm income, you might follow closely a recent explanation made by Secretary of Agriculture Orville Freeman on what the present legislation allows.

One of the courses of action discussed by Freeman was to provide somewhat higher diversion payment rates under the Feed Grains Program and to require feed grain farmers with wheat acreage allotments to stay within the wheat allotments to be eligible to participate in the Feed Grains Program.

This he viewed as an encouragement for a larger diversion of Feed Grain acres that would also substantially reduce wheat acreage.

"Total grain stocks would be drawn down even further, and income in the grain sector of the farm economy would be some $200 million above that under the alternative of operating the Feed Grain Program similar to 1963 concurrently with the wheat program under the "no" vote. Even wheat farmers with no feed grain base would be benefited by somewhat higher prices for wheat," said Freeman.

The U.S. News and World Report in its July 1 issue feels that the farmers' vote still counts.

Despite their diminishing numbers farmers and rural residents in towns of less than 2,500 population have the power to swing elections, the magazine said.

The publication study recognized that the rural population can control the vote in 22 states that hold 221 electoral votes. This vote coupled with support from southern states could put together a winning combination of electoral votes, the publication pointed out.

This may change the tendency among political experts to brush off the farm vote as unimportant in national elections, the article said.

☆ ☆ ☆

Preliminary field reports on the pilot Cropland Conversion program approved by Congress in 1962 are showing the program to be highly successful, according to the U.S. Department of Agriculture.

The pilot program encourages profitable alternative uses for cropland rather than leaving idle acres. Securing new uses for the land is associated with giving people a chance to stay on the land and in the community, USDA reports.

The plan has been less expensive, the USDA says, because the costs payed are to induce and help finance new uses rather than to replace income from the land.

Interest in pilot areas was shown by 25% more farmers who wanted to become cooperators than financial limitations on the program would allow.

☆ ☆ ☆

When you sit down to a 10 ounce steak, you are consuming also the 17 pounds of corn, 4 pounds of hay, plus 2 pounds of protein supplement that it took to produce that much meat, says Carl F. Neumann, secretary-manager of the National Livestock and Meat Board.

He states that for each pound of national per capita consumption of meat in this country it requires the conversion of 20 to 22 million bushels of feed grains.

South Dakota Farmer, Hurt By Tornado, Dies

Watertown, S.D. (AP) — An eastern South Dakota farmer died Sunday in a hospital at nearby Webster of inujries received when a tornado demolished the barn where he was milking.

Ed Redetzke, 56, was pinned beneath a fallen rafter when the storm struck at his farm near Waubay, and he lay there about an hour and a half before he was found and rescued.

Stop saying "maybe next year."
Take that exciting holiday you've been dreaming about now.

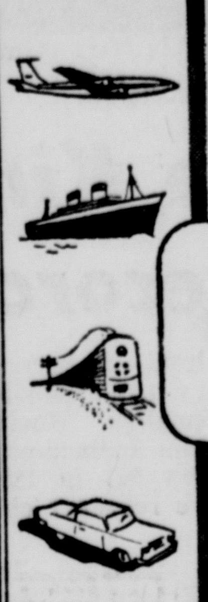

IF YOUR PLANS NEED FINANCING, CALL ON US

Under our all-inclusive holiday loan plan, you can get money to cover the entire cost of your vacation. Payments may be spread over a long or short period.

Loans up to $3000 — Terms up to 36 months

G.A.C. FINANCE CORPORATION
1400 "O" STREET
Lincoln, Nebraska
Telephone 432-1221
GAC OFFICES FROM COAST TO COAST

Hardy's GOOD FURNITURE SINCE 1871
13th & "O"

the big IF when buying your new washer

If you had X-ray eyes and could see the big difference in the way washers are built . . . you would quickly decide on a Speed Queen. BECAUSE, look at these features and benefits:

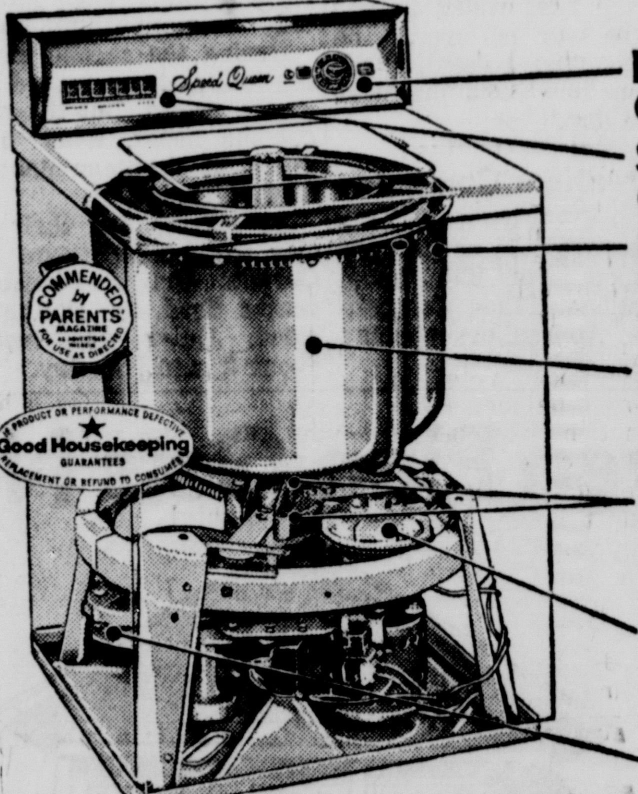

- **Flexibility of Cycle Control** (you are the boss)
- **Simplicity of Operation** (no "mystery" cycles)
- **Non-perforated Spin Tub** (lint doesn't get trapped in clothes during spin)
- **12 lb. Capacity Stainless Steel Tub** (rust-proof — chip-proof)
- **Double Ball Bearing Spin-Tub Mount** (for extra long life)
- **Fluid Drive** (for smooth spinning — less wear and tear)
- **ARC-CUATE Transmission** (proved in nearly 6,000,000 washers — all parts guaranteed 5 years)

SPEED QUEEN.

Product of THOMAS A. EDISON Laboratories

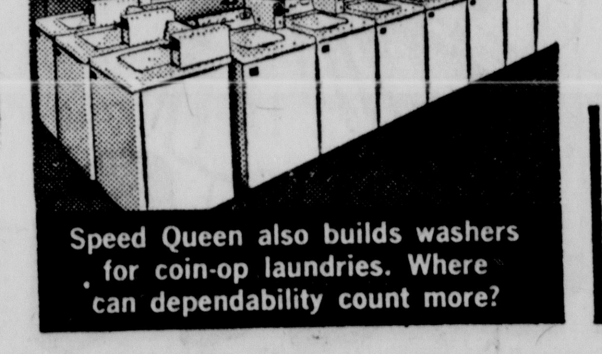

Speed Queen also builds washers for coin-op laundries. Where can dependability count more?

NO OTHER WASHER gives you so many benefits . . . so much durability . . . so much dependability

Speed Queen Automatic Washer Prices
As low as **$169.95** w/t
pay only 1.80 per wk.

SAVE NOW . . . Clearance prices now on 1963 SPEED QUEEN Models!

NO MONEY DOWN | EASY TERMS | FREE DELIVERY | Open Mon. & Thur. 'Till 9 P.M.

Gates Minnick

GENERAL MANAGER

Gates joined our company in 1955 . . . coming to us as a graduate of the University of Nebraska, School of Business Administration. He was born here in Lincoln and has spent the greater part of his life here . . . says he feels very fortunate to be associated with the nations most accepted automobile.

Gates is a golfer . . . doesn't say just how good a golfer only that he enjoys the game and plays at each and every opportunity. The Minnicks and their three children live at 1621 Crestline Drive.

DuTEAU'S
Lincoln's CHEVROLET Center

CARS 18 & O | Over 35 Years | TRUCKS 18 & P

HURRY! HURRY! HURRY!

OPEN HOUSE
NOW thru Saturday
62nd & Havelock Ave.

Lawlor's EST. 1896 Free Treats!

3 STORES Serving Greater Lincoln

DOWNTOWN 1118 "O" 9:30-5:30 Mon.-Sat. except 9:30-9:00 Thursday

RATHBONE VILLAGE 32nd and South 9:00-4:00 Sunday 8:30-8:30 Mon-Fri. 8:30-6:00 Saturday

HAVELOCK 62nd and Havelock Ave. FORMERLY Anderson's Hardware 8:00-6:00 Daily except 8:00-9:00 Wed. & Sat.

Negroes Lay Protest Plans

From Wire Dispatches

Omaha — Some 500 Negroes turned out Sunday afternoon for a meeting at which plans were made for a protest demonstration in downtown Omaha Monday morning.

The Rev. Rudolph McNair, one of the leaders of the demonstration, said "it's hard to tell how many will turn out for the protest march."

The Rev. Mr. McNair, who heads the steering committee of the Citizens Coordinating Committee for Civil Liberties of the Omaha Ministerial Alliance, is pastor of Zion Baptist Church here.

As for the turnout for the Monday protest, he said: "Many are committed, but you can never tell how many actually will show up."

Originally billed as a "protest march on City Hall," the Rev. Mr. McNair said Sunday that the group will stay right at the Sheraton-Fontenelle Hotel. He said he had "no idea how long the demonstration would last.

Today's meeting to plan the protest was held at the Rev. Mr. McNair's church.

'Distasteful Dialogues'

The purpose of the protest, he said, was to show the Negroes' distaste for what he called the "endless dialogues" by committees appointed by Mayor James Dworak and Gov. Frank Morrison.

The Rev. Mr. McNair said Omaha Negroes feel both committees are large and too unwieldy to handle problems of discrimination.

He said city government, the mayor's office, the school system, banks, insurance firms, railroads and many other businesses here are almost entirely segregated.

"These conditions have existed for many years and we don't need fact-finding committees to tell us they're here," the pastor said.

The governor's committee, named about 3 weeks ago, has more then 40 members.

At the rally meeting, the Rev. Mr. McNair accused Omaha Mayor Dworak of "attempting to intimidate" him.

He said the mayor had called him at midnight Saturday and attempted to talk him out of going through with Monday's demonstration.

He quoted the mayor as threatening to remove him from the biracial committee appointed by Dworak.

The group plans to stage the protest in front of the Sheraton-Fontenelle Hotel at 10 a.m. The mayor's 58-member biracial committee is scheduled to hold its first meeting at the hotel at that time.

The clergyman said the mayor also asked him if he had a parade permit.

He said he replied: "I told him we're not going to parade anywhere; we're going to demonstrate."

Referring to a rift in the committee of Negro ministers, the Rev. Mr. McNair said:

"The white power structure has already gotten to some Negroes. Others are just plain scared. The reason I am here is because I couldn't be bought, intimidated or frightened out. The only way to keep me from demonstrating is to put me in jail."

★ ★ ★ ★

Demonstrations Go On As Value Is Debated

By The Associated Press

Negro demonstrations against segregation continued over the weekend while debate over their value continued within the Negro movement.

In Baltimore, where nationally known white church leaders were among 280 arrested at a Fourth of July demonstration at an amusement park, a new demonstration Sunday led to 100 more arrests.

Negro and white demonstrators walked or were carried to buses and jailed on trespass charges while police used dogs to control a jeering crowd of whites inside the park, some of whom shouted threats to kill the demonstrators.

In the Bronx in New York City, a line of about 40 pickets outside a diner were pelted with rocks, eggs and tomatoes early Sunday by a crowd of several thousand, mostly teen-agers.

'Hire More'

The white and Negro pickets were urging the chain which operates the diner to hire more Negroes.

Two pickets were injured and two white youths arrested.

James Meredith, first Negro to enroll at the University of Mississippi, headed back to Mississipppi bitter over his reception at a Chicago conventon of the National Association for the Advancement of Colored People.

Meredith had criticized Negro youth leadership and disapproved plans for a Negro march on Washington to push civil rights legislation, but apparently the principal cause of his bad reception was a reference in a speech to "burr heads."

Meant No Insult

Meredith said later he meant no insult by use of the term. NAACP Executive Secretary Roy Wilkins questioned Meredith's judgment and taste, adding:

"If he had been a white man, his life might have been in danger for the remark he made."

In Tucson, Ariz., a new Negro pastor of a Methodist church delivered his first sermon to an all-white congregation and drew a crowd of about twice the usual size to the church.

At the church door after the sermon he was surrounded by well-wishers.

Middle Of Road

Meanwhile, in Richmond a white minister, the Rev. Robert W. Hare of Raleigh, N.C., became pastor of a Negro Presbyterian church, and preached his first sermon.

Kentucky's Gov. Bert Combs, whose recent executive order banning racial discrimination had been construed to cover almost any form of activity, explained in Frankfort Sunday that it was actually only a "middle-of-the-road approach."

This appeared to limit the order to public places providing food, shelter, recreation, entertainment or amusement.

THE... WEATHER

Summary of Conditions

A cold front is pushing southward out of Canada across the northeast portion of the Iowa-Nebraska area. It is located from the central portion of Ohio to the central portion of Illinois thence to the central portion of the northern border of Iowa and into the northwest corner of Minnesota. A high pressure area is centered along the southern shore of Hudson Bay. As the high moves southward, the front will also move south and westward. By Monday evening the high will be centered over the central portion of Tennessee to the southwest corner of Missouri, thence to the central portion of Nebraska and into the northwest corner of North Dakota. Partly cloudy skies will continue over the area Monday, Monday night and Tuesday with some scattered showers or thundershowers. The temperature over the area will show little change except for some local cooling where temperatures were rather warm Sunday afternoon. The air is being modified considerably as it slides southward out of Canada and passes over the ground which has been heated by warm temperatures the past week or so.

Lincoln Temperatures

1:30 a.m. (Sun)	73	2:30 p.m.	84
2:30 a.m.	73	3:30 p.m.	84
3:30 a.m.	72	4:30 p.m.	85
4:30 a.m.	71	5:30 p.m.	84
5:30 a.m.	70	6:30 p.m.	84
6:30 a.m.	70	7:30 p.m.	82
7:30 a.m.	71	8:30 p.m.	80
8:30 a.m.	74	9:30 p.m.	78
9:30 a.m.	77	10:30 p.m.	77
10:30 a.m.	80	11:30 p.m.	75
11:30 a.m.	82	12:30 a.m. (Mon)	74
12:30 p.m.	83	1:30 a.m.	73
1:30 p.m.	83	2:30 a.m.	72

High temperature one year ago 84; low 65.

Sun rises 5:03 a.m.; sets 8 p.m.

Moon rises 9:35 p.m. sets 6:39 a.m.

Normal July precipitation 3:27 inches.

Total July precipitation to date 1.33 in.

Total 1963 precipitation to date 15.05 in.

Nebraska Temperatures

	H	L		H	L
Lincoln	95	70	North Platte	91	66
Omaha	90	67	Scottsbluff	93	60
Norfolk	86	64	Chadron	94	58
Burwell	92	62	Sidney	91	59
Grand Island	90	60	Imperial	96	61
Valentine	92	63	Alliance	90	58

Temperatures Elsewhere

	H	L		H	L
Albuquerque	94	67	Kansas City	92	75
Amarillo	94	67	Los Angeles	78	61
Birmingham	93	73	Miami Beach	97	80
Bismark	90	63	Minn.-St. Paul	83	66
Boston	79	60	New Orleans	90	74
Chicago	70	63	Phoenix	103	71
Cleveland	84	62	Salt Lake C.	100	62
Denver	91	58	San Fran.	66	57
Des Moines	87	68	Seattle	70	55
El Paso	93	72	Tampa	91	77
Galveston	90	79	Washington	88	65
Jacksonville	93	74	Winnipeg	82	67
Juneau	70	45			

WEEPING MOTHER . . . unidentified, kept calling, 'Where's my son', as she was helped to ambulance after plane crashed into camp.

'Flames Everywhere' As Jet Crashes

Willow Grove, Pa. (AP) — "Suddenly there were flames everywhere," said Mrs. Samuel Obedin, whose husband was critically injured Sunday when a Navy jet crashed into a day camp.

"All I saw were flames," she continued. "The men were playing baseball. I started running for my husband. It was horrible, horrible."

Abraham Constantine, 41, of Philadelphia, a retail milk man, said, "I saw the pilot eject and all I did was run. I saw guys running and running. I saw one guy near me on fire. I rolled him on the ground."

Mark Venit, of Havertown, Pa., who was 50 yards from a bath house which the plane struck, said, "The whole picnic turned into a madhouse within seconds."

Seven Killed

The families were on a reunion outing when the tragedy occurred. Seven persons were killed, including 4 children.

"Mothers ran around screaming, 'My baby is in there.' We saw some terrible sights. There was one man standing and crying with most of his skin and clothing burned off." continued Venit.

Witnesses said a man identified later as Samuel Weiner, of Philadelphia, made several trips to the field near the bath house to rescue children trapped there. Weiner and one of his own children were hurt.

His wife said she saw the plane coming across the field flaming.

"It crashed into a bath house," she said, "where all the little girls were changing. The men were just coming off the field from playing baseball. If they hadn't been, they'd all be dead. Those still on the field are dead."

Alan Fineman, 35, of Philadelphia, said he heard the plane engine sputtering and looked desperately around for his children, Amy, 4, Barry, 9, and Evan, 11.

Headed For Sons

"I saw the plane then, headed directly for my sons who were by the swimming pool," he said. "I was terrified and I shouted for them to run."

Fineman said the plane crashed into the ground some 20 to 30 feet from where he stood with his wife, Ruth.

"We stood there paralyzed with fear," he said. "We couldn't move. It was like the biggest firecracker in the world."

"I thought sure the explosion would kill us all," said Fineman, a professional photographer. "I began to pray. It's a miracle we survived. I stood helpless as my son, Evan, ran for his life from the very spot the plane crashed."

Evan said "the plane looked as though it were coming in for a perfect landing and would land right on top of me."

Norfolk Crash Breaks Bronc Champ's Back

Norfolk (UPI) — One of the nation's leading rodeo performers was reported in serious condition in a hospital here Sunday with injuries he suffered early Saturday morning in a 3-car collision in a dense fog.

Donald Mayo, 23, of Denver, suffered a back fracture when a car in which he was riding collided with another car 6 miles west of here on U.S. 275, and then was struck by a third car.

Mayo currently leads the nation in bareback bronc riding, according to Rodeo Cowboys of America (RCA) standings. His brother, Paul, of Grinnell, Iowa, who is runnerup in bareback bronc riding, suffered facial cuts and bruises and was released from a hospital after treatment.

A third cowboy, Bill Kornell of Palm Springs, Calif., escaped injury.

State Patrol Troopers Larry Hutchinson and Don Matejka said a car driven by Robert Tibbs, 41, of Norfolk, was turning off the highway when the Mayos' eastbound car struck it. The third car was driven by Roger M. Volk of Norfolk.

Tibbs and his wife, Joan, 33, were hospitalized with cuts and bruises, and possible internal injures.

CLOSE OUT SALE

All HOTPOINT and TAPPAN Appliances in our stock must go regardless of cost. We are eliminating these two lines from our inventory and we must have the floor space. Only 52 units which includes, Washers, Dryers, Refrigerators, Freezers, Dishwashers, Disposals, Air-Conditioners, Gas and Electric Ranges.

TERMS AVAILABLE. NO TELEPHONE ORDERS — ALL SALES FINAL — INCLUDES WARRANTY AND SERVICE.

LINCOLN MAYTAG CO.

226 So. 16

Free Park at Rear of Store

Nab 4 After Iowa Chase

Chariton, Iowa (UPI) — Charges of robbery with aggravation were filed against two men and two women from Kansas City, Kan., Sunday after they were captured in a farm field near Russell following a high-speed gunshot-punctuated chase through 3 counties.

The 4 were arraigned before Justice of the Peace Darl Ambelang and bound over to the Lucas County grand jury and held under $25,000 bond.

They were Henry Hartman, 26, Florence Slezak, 36, Jerry L. Parsons, 27, and his wife, Loyce, 32. Authorities said Parsons was released from a penitentiary in May.

Gunpoint Theft

The charges were filed in connection with the theft at gunpoint of a 1963 station wagon from campers in Red Haw State Park. The quartet abandoned their own car there after eluding several roadblocks and exchanging gunfire with police.

They were captured a few minutes later when the station wagon careened off U.S. 34 near Russell, one mile west of the Monroe-Lucas County line.

They exchanged shots with Iowa Highway Patrolman John Heaps as they fled into farm fields from the ditched station wagon, but surrendered soon after as he pinned them down with gunfire and other peace officers surrounded the area.

The capture ended a chase that began about 4:25 a.m. at Osceola when the two men allegedly attempted to hold up the Elm Plaza Motel. Officers said they fired a shot at motel manager Robert Byers as he foiled their efforts by slamming a door in their faces.

Lucas County Deputy Sheriff Vernon White said the 4 thought they may have killed Byers and were unaware he was not wounded until they were captured.

Byers telephoned the Iowa Highway Patrol at Osceola and a police radio alert was broadcast to all peace officers in a 9-county area. The bandit car sped northward from Osceola on U.S. 69 and was met near Indianola by Warren County Deputy Sheriff Earl Henry, who radioed ahead to Indianola police.

Eluded In Shots

Indianola officers intercepted the car but were eluded in a hail of gunfire. The 4 fugitives turned back south on U.S. 65 toward Chariton and were met by Lucas County Sheriff Wayne Swanson, but they picked up a two-mile lead on him before he could turn around.

Swanson radioed the alarm to Deputy White, who also exchanged gunfire with the two men as they passed through Chariton.

"They fired at me point-blank — but they only shot out the windows on my car," White said. "The women lay down on the back seat and the men opened fire on me. I emptied my revolver into their car."

Despite all the shooting, no one was hit. White suffered a few cuts from flying glass and the two men received a few minor buckshot wounds.

Funeral Procession

White said he had only his service revolver with him because he had removed his his rifle and riot gun from his car Saturday when he drove in the funeral procession for his daughter, son-in-law, and two grandchildren.

White's daughter, Mrs. Margaret Parham, 24, her husband Bertroe, 26, and their two children, Natalie, 4, and Ronald, 6, were killed last Tuesday when their car was in collision with a truck on U.S. 30 near Kearney, Neb.

The family was returning to Chariton to live after Parham lost his job in San Diego, Calif.

U.S. Loans Humboldt Housing Body $6,000

Washington (AP) —A $6,000 loan to finance preliminary planning of 30 low-rent homes in Humboldt, Neb., was announced by the Public Housing Administration.

All of the homes will be for elderly persons.

Only ONE HOUR To OMAHA VIA Continental Trailways

10th & "P" 432-0318

Showers Delay Sidney Harvest

Independence Day evening showers delayed the wheat harvest around Sidney a little, the State Labor Department Employment Division said. Machines were in surplus at Dalton and Gurley.

Cutting was in full swing in the southern Panhandle except for the Harrisburg Valley.

In the North Platte area, the harvest entered its final stages except for Keith County, about 35% cut. Cutting was expected to be under way in Box Butte County by Monday if the weather held.

THE NEWEST LENDING

LOOK in Lincoln

Jim Strickler Manager

LOANS and FINANCING TO $1500

"YOURS FOR THE ASKING"

PHONE 432-2829

EAGLE LOAN COMPANY

120 No. 20—Across from R.I. Station

THE BOND & LILLARD DISTILLERY CO., LOUISVILLE, KY., KENTUCKY STRAIGHT BOURBON WHISKEY. 86 PROOF

Vacationing? Take Bond & Lillard wherever you go!

Why? This velvety smooth and mellow bourbon is made with such great care that there just isn't enough made in any one year to be sold everywhere. But you're lucky. You can enjoy finer tasting Bond & Lillard any time. No vacation? Make up for it with B&L tonight.

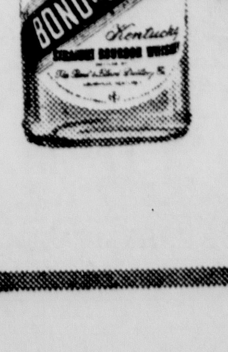

KENTUCKY STRAIGHT BOURBON

You'll do well to rely on B&L · Prime Kentucky Quality

Of Suits And Stuff

By WILLIAM O. DOBLER

Casual conversation is something that often fails to make sense to those not directly involved and sometimes, not even to those involved. Women, for instance, have a great knack for confusing men whose minds are trained to run a straight line. Talking along about an issue involving the next-door neighbor, a woman will suddenly begin talking about the neighbor on the other side but without mentioning the change of people involved.

When the man seems confused that the facts don't seem to be going together very well, she blithely explains that he has the wrong party in mind. Obviously, when the facts change, he should recognize this and be able, further, to match the new facts with the new party involved without having the new party specifically spelled out for him. On the other hand, the logic of the male mind is fine and unerring. Take, for instance, the fellow who walks off to work in the morning wearing the trousers to one suit and the coat to another.

Conversational Gear-Shifting

Naturally, he can hardly wait to get home that evening to take the wife to task for such a blunder. As anyone knows, she should have noticed the mistake and called it to his attention. And it was only last week that she let him walk off wearing a blue tie with his green suit. It was her fault from a long way back since she let the green suit in the house in the first place.

Such a thing as a green suit may not look like something that could come between husband and wife, even though it looks like it could do most anything, but smaller things than this have brought people to a boiling point. Eating crackers in bed, taking off shoes in the living room, reading the paper from front to back and a host of small things have been known to be major points of controversy.

★

So why not a hassle over a green suit? The man cannot back down because the issue is a matter of principle with him. He picked out the suit himself so now he has to live with it. Actually, he has grown to have a rather strong dislike for the suit himself but would never admit it. Not only is the suit a strange color—it looks green to him but is maintained by her to be a sort of blue-gray—but the blasted thing refuses to wear out. Through the years it has gone a little out of style but is has refused to wear thin in one single spot. It hasn't even taken on a shine any place. On the other hand, suits that have been liked have come and gone a couple of times.

In an effort to improve the situation, someone remarked to him that, from a distance, the suit looked quite nice. That is what you call putting your foot in your mouth. It is like the fellow who tells a woman that her hair looks nice . . . today. If the poor bloke had just stopped short of the "today" he would have been in fine shape but being a methodical sort, he had to nail it down to a specific. This, of course, immediately caused her to wonder about the other 364 days in the year. It is sort of like the fellow who intends to show or comment upon how dry the weather has been by noting how dusty things have been in the house lately. To him, this gives the situation an impact and meaning much greater than the mere comment that it has been unusually dry and windy.

★

Unfortunately, the average housewife does not interpret a comment on dust in the house as a casual reference to the weather. For some strange reason, she is likely to find something personal in the situation. He then proceeds to make matters worse by stating that dust in the house doesn't bother him one bit.

This should make her feel good but it seems to have just the opposite effect. She seems to believe he is saying that he has become accustomed to a dusty house, which he could not do since it generally is not dusty. Of course, there is no way out for him. He can't mind a dusty house nor can he be against a dusty house without taking on the appearance of a dictator.

It is sort of like two people who can't agree on the proper strength for coffee. This has one advantage, however, in that it serves as an incentive for both to get up and at things in the morning and first in the kitchen to mix the day's brew. All such casual conversation, however, is not disastrous. From some of it comes a good sampling of humor. There was the fellow, for instance, who remarked casually that he was going to walk in the drive-in to cash a check. That's much better, commented a friend, than trying to drive in the walk-in.

Not Complete Loss

At any rate, it seemed humorous at the time. If it seems a little low-grade, just consider what much of the best of the experts would be if it were taken out of context. Give Jack Benny's stuff to Joseph Cotton and it would fall completely flat so we feel inclined to make no apologies, just to cease.

Time To Requalify

Great Britain's Profumo scandal by now has been well ventilated by a free and diligent press. The people there, as well as the rest of us, have been disillusioned by lack of moral probity in high places.

Many of the names in due time will pass from memory and even dramatic scandal can lose its holding power.

But the deeper signficance is the loss of confidence in the governing establishment which can lead to the rejection of Great Britain's time honored social relationships. Like all countries Britain is led by an elite minority, in this instance one largely of birth. It is best represented by the Conservative party. It is a deep shock to a nation to discover evidence that its leadership is decadent.

One may well ask, if Britain feels sufficient revulsion against its hereditary leadership, which way may it turn and how far may it go?

It is an inescapable fact that a healthy country requires the leadership of a creative minority. It ceases to be healthy when that minority loses its creativity and simply becomes a dominate minority, drawing authority from law or tradition.

These are no longer times when privileged people can lead by position. It is essential that there is both dedication and capacity. If the United States has kept within touching distance of its responsibilities a good deal is owed to a system of electoral hiring and firing every four years, and its refusal to acquiesce in a custom that honors the grandfather clause.

It is not essential for Britain to revolutionize its system, but it is certainly incumbent to purge its establishment and earn restored public confidence.

Bank Call Criticized

Currency Comptroller James J. Saxon is displeased with the way the periodic bank calls are handled.

The call, by the way, is a traditional practice involving national banks. They are required to prepare and publish a statement of condition within a limited period after a date set by the government. The date is decided in secret by the comptroller of currency, the Federal Reserve Board and the Federal Deposit Insurance Corporation.

It is an added precaution beyond those limitations imposed by the Federal Reserve Board and the bank examiners designed to keep banks from straying off course.

Mr. Saxon complains that the calls have lost their surprise element. He notes that during the past 25 years calls were made on the last business day of June 21 times and on the last business day of Dember 24 times. The result, he insists, encourages a widespread practice of window dressing—that is the administration of a bank's affairs for a brief time so as to show off the bank in an ideal light.

This is a reform which can be pressed or abandoned without seriously affecting the American way of life. The old adage that the security of the state is in the vigilance of its people contrasts with the lack of insensity with which the public seeks out and cons the bank statements. The public has grown to have great confidence in its banks, much of which is due to the professional improvement of banking itself, aided by such salutary functions as deposit insurance, federal reserve activity and competent scrutiny by bank examiners.

For The Cause Of Law

A touchy subject has been decided in one instance by the Nebraska Supreme Court in favor of law-enforcement officers. The court has ruled that an officer was justified in firing at an individual who fled from a stopped car. Justification was based on the individual's presence at midnight in an area where a number of breakin's had occurred.

This decision does not settle all such cases that will ever arise but it should encourage law-enforcement officers to know that the court has backed them up. They have not been backed up in the cases of their failure to obtain search warrants in seizing evidence. The general public does not want a gestapo type police operation but we should be careful not to go too far in the other direction.

If we too severely tie the hands of the law, we will find that it works to the benefit of the criminal. Officers of the law should be under reasonable restraint against the treatment of citizens in an arbitrary manner but an officer also needs flexibility if he is to do his job. Certainly, if we deny him the right to act on suspicion, we have limited him to an extreme.

There is something to be expected from the public in this area. The public is wrong when it gives law enforcement grounds for suspicion without any cause. People who flee the law for no reason, who refuse to cooperate in a routine matter and who in general are belligerent toward the law should expect to be treated with suspicion. What it all boils down to is a need for common sense and understanding on the part of both the public and law-enforcement officers.

THE LINCOLN STAR

Published each week day by the Journal-Star Printing Co., 926 P Street, Lincoln, Nebraska. Second-class postage paid at Lincoln, Nebraska.

WALTER W. WHITE, PUBLISHER

WILLIAM O. DOBLER, EDITOR

W. EARL DYER, JR., EXECUTIVE EDITOR

FRANK D. THROOP, PUBLISHER, 1930-1943

MEMBER OF THE ASSOCIATED PRESS

The Associated Press is exclusively entitled to use for republication of al local news in this newspaper and to all news dispatches not otherwise credited to it. All rights of republication of special dispatches are also reserved.

CARRIER DELIVERY
In Lincoln or to Vacation Address
Daily, 35c week. Sunday, 15c week. both 50c week.

PRICE BY MAIL

Outstate of Lancaster County In Nebraska & North Kansas	Daily	Sunday	Both	In Lancaster County Outside Carrier Zone	Daily	Sunday	Both
1 Yr.	$10.00	$6.50	$16.50	1 Yr.	$12.00	$6.50	$18.50
9 Mo.	7.75	5.25	12.50	9 Mo.	9.25	5.25	14.25
6 Mo.	5.25	3.50	8.50	6 Mo.	6.25	3.50	9.50
3 Mo.	2.75	1.75	4.40	3 Mo.	3.25	1.75	4.90
4½ Wks.	1.00	6 Wks.	2.00	4 Wks.	1.00	5 Wks.	2.00

To other states weekly: daily 35c. Sunday 15. both 50c

PHONE—ALL DEPARTMENTS—432-1234

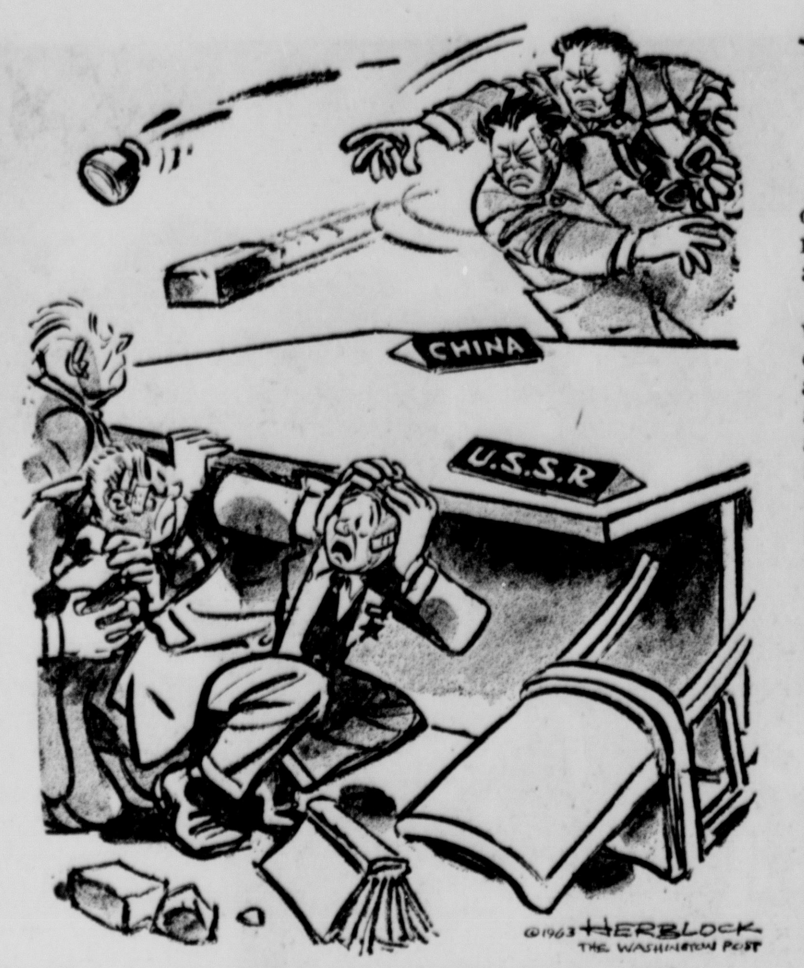

"Remember The Good Old Days When They Were Inscrutable?"

DREW PEARSON

Dead Hand Stops Kowalski Career

WASHINGTON — The dead hand of one congressman is holding up the confirmation of another congressman's appointment to the Subversive Activities Control Board.

Last winter President Kennedy appointed ex-Congressman Frank Kowalski of Connecticut, No. 1 friend of the enlisted man, to the Subversive Activities Control Board. Kowalski had a great record in Congress, but during the 1959 battle over subversive activities he voted against the creation of a controller over foreign propaganda.

The late Rep. Francis Walter, D-Pa., chairman of the un-American Activities Committee, was pushing for the passage of a bill which would create a controller with the power to stamp anything entering this country as propaganda. Many book publishers, newspaper editors, and universities were opposed. Kowalski voted with them against Congressman Walter. Only three congressmen had the courage to oppose the powerful chairman of the Un-American Activities Committee.

Immediately after the vote a fellow Democrat warned Kowalski: "You have made a terrible mistake. Walter will get his revenge. You had better go and make peace with him. At least, tell him you didn't understand the bill."

"I do understand the bill, but I am not going to vote to have a controller tell me what I can read," replied Kowalski.

"But," remonstrated the friend. "Walter controls all the patronage, including the telephone operators in the Capitol. You won't be able to make a phone call without having it monitored."

Kowalski, however, stuck to his guns. Subsequently, the Walter bill was defeated in the Senate and has never become law. Kowalski was proved right.

But Walter got his revenge. When Kennedy sent Kowalski's name to the Senate for confirmation, the congressman from Pennsylvania wrote a hot letter in protest. He blocked the confirmation while alive and is still blocking it though dead.

It is a rule of evidence that a letter is not admissible as evidence unless the person who writes the letter backs it up in court.

Copyright, 1963, By Bell-McClure Synd.

DORIS FLEESON

Goldwater Boom Forces GOP Hand

WASHINGTON — The suddenly very real boom for Goldwater for president will do much to enliven a stale and repetitious "debate" over civil rights. Actually, the congressional argument is mainly a tactical struggle, and all the participants know it.

But President Kennedy, willy-nilly, must lead for the Negroes and those who support their claims to social justice while the open candidacy of Sen. Barry Goldwater lends spice to the Republican effort to find the party's soul on the issue. For one thing the argument will surely do is to define at least in Negro eyes the stands of the major parties for 1964.

The President's travels, as forecast, did little to resolve the essential contradictions in his foreign policy. He demanded Western unity at every stop while preparing at the same time to find some kind of settlement with Russia on nuclear weapons testing. So far the twain have not met, but he appears determined they shall.

☆ ☆ ☆

In domestic political terms, the journey was a successful fence-mender. Because Americans of German descent do not constitute bloc voters in the big-city sense and have produced few outstanding American political leaders, it is sometimes forgotten that there are a great many of them.

Berlin is a symbol not alone for them but for other captive countries behind the Iron Curtain. The President's manly reaction to the wall, the time he spent explaining himself in other parts of Germany, will not be lost on the German-Americans of Yorkville, the Midwest and industrial areas who became angry with Franklin Roosevelt but helped materially—Wisconsin is one example—to elect Harry Truman in 1948.

The relatively long Kennedy stay in Ireland was perhaps a calculated risk in some quarters, but it should serve to answer those of his own racial strain and faith who have complained that he hasn't acted "like an Irishman." He did just that throughout his stay, particularly at Cork, where to many reporters he brought home what his grandfather, the late Boston mayor, John (Honey Fitz) Fitzgerald, must have been like at the height of his powers.

☆ ☆ ☆

It is their view that nothing could have been added to the display except Jacqueline, and there is a sneaking suspicion that she might not have wholly approved.

The Italians, rejoicing in their new Pope, did their part to show their many kinfolk in America that they, too, approve the first Catholic president. All this relates to the aspect of the Kennedy presidency, which has been described as a revolt against the membership committees of the exclusive country and dining clubs.

☆ ☆ ☆

Senator Goldwater, being part Jewish, can be expected soon, the wits suggest, to visit Israel. But before then his time of testing in the civil rights argument will be severe. What he says will now be examined minutely for its significance and influence on his colleagues. What he does will be put indelibly upon the record.

He has been a plainspoken defender of state's rights. It is the party organization, confident of a conservative trend nationally, which is pushing him to the fore. It expects him to tailor his appeal to the big states because it thinks he can win without them. The decision still rests with Goldwater—but on the record.

Copyright, 1963, By U.F. Synd., Inc.

JOHN DALTON

Profiles In Science

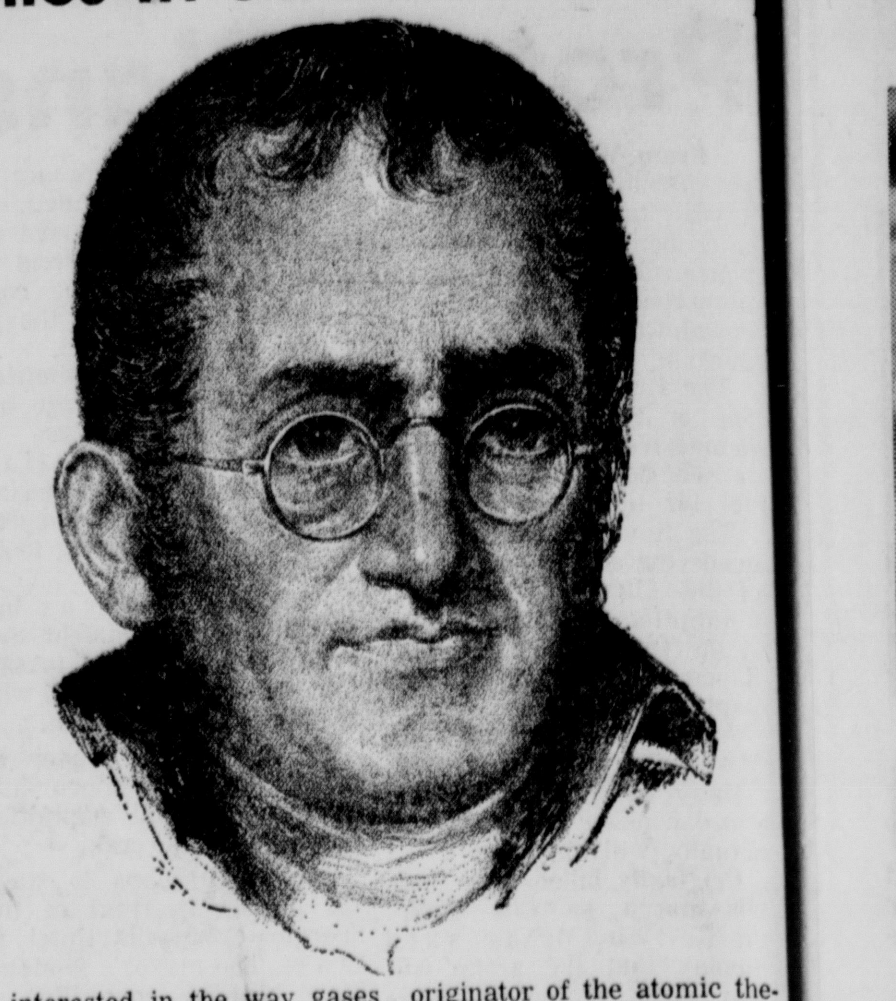

There are many atom theories. Rather, there are many "atomistic" theories and an "atomic theory."

The atomistic theories were the speculations of ancient Greeks, Empodocles and Democritus among them, and the Roman philosopher and poet, Lucretius. They and others theorized that all matter is made up of minute particles, but they had little or no idea of the chemistry and physics involved in the cohesion of these particles into various kinds of materials.

☆ ☆ ☆

The atomic theory as we know it today was first proposed by John Dalton, an English chemist and physicist born in 1766.

Dalton was the son of a poor weaver and had little formal schooling. Despite his hit-and-miss education, he became first a schoolmaster and later a university professor of mathematics.

His interests were extremely diverse. There was almost nothing with which he was not concerned, and he was free with his opinions. Among the enormous variety was climatology and the study of weather, and he compiled the most complete weather records known until his time, a record of weather information of more than 200,000 separate observations. His first published work was "Meteorological Observations and Essays," printed in 1793.

☆ ☆ ☆

Dalton's most important work, the study of atoms, grew out of his experiments with gas. He was especially interested in the way gases are absorbed by liquids.

Noting that some gases are more easily and quickly absorbed by water than others, he ventured to advance the explanation that this was due to the "weight and number of the ultimate particles" that made up the different gases.

This led to speculation of why chemical combinations occur, and he decided it was due to the coming-together of atoms of different but in some way complimentary weights.

Although he is called the originator of the atomic theory, his experiments were not the carefully-controlled ones scientists insist upon today. His findings were rudimentary compared with what is known today. Some of his deductions have been shown to be mistaken.

Nevertheless, Dalton was the first modern atomic scientist and from his work, and that of contemporaries and successors—as well as in part from the speculations of the atomistic theories of the ancients—are descended modern atomic chemistry and nuclear physics.

Copyright 1963, Los Angeles Times

PIERRE J. HUSS

Tito Plays Both Sides Against Middle

NEW YORK—A Communist dictator frequently in our hair on this side of the Atlantic Ocean is Marshal Tito of Yugoslavia. Like Egypt's Nasser, he plays both sides of the street by declaring himself an absolute "neutral" in the cold war but a champion of good relations and trade pacts with both the United States and the Soviet Union.

The Balkan kingpin has just celebrated his 71st birthday, and is described as hale and hearty despite a couple of heart attacks. The older he gets, the more his domestic problems pile up, the more the man who dared defy Stalin in 1948 seems to be on the go to far-off places like Africa. In addition, he has a stream of important visitors—usually at Brioni, his private island on the Adriatic—and one recent week he really hit the jackpot, making the long air journey with four top notchers. They were, in order of appearance, Gamal Abdel Nasser, Secretary of State Dean Rusk, President U.K. Kekkonnen of Finland, and UN Secretary General U Thant.

Tito disclaims any ambition to be the dominating or ruling influence anywhere except in his own rugged country, where he has tried in vain so far to forge into a solid family the fiercely nationalistic Macedonians, Serbs, Croatians and Slovenes. The forecasts from those who should know are that the single structure of Yugoslavia will fall apart when Tito disappears.

☆ ☆ ☆

In the meantime, the "neutral" communist leader is the target from another direction.

The warlords of Peiping and their Albanian stooge on the Adriatic made Tito the whipping boy in their dispute with Nikita Khrushchev. For the past year, as the rift deepened between the communist giants, Tito was branded everything from a traitor to a menace by Mao Tse-tung's noisy propaganda apparatus. He repaid in kind, and demanded in various speeches that communist ideology remain true to itself without compromise. This in itself was a signal to Moscow to stick to its guns in dealing with Peiping.

Tito is a strong believer in personal diplomacy. He attended the UN Assembly in 1960, and had talks with every attending state head from President Kennedy to Khrushchev and Prime Minister Nehru. A consequence of this was an invitation to Moscow to patch up existing differences and to work up increased trade relations. But this visit and the subsequent goodwill pronouncements between Khrushchev and Tito did nothing to reconcile the political split. That part of Soviet-Yugoslav relations has become an up-and-down game, leaving much to speculation and the imagination.

When Rusk popped over to Brioni in May from the NATO conference in Paris, the Yugoslav controlled press and propaganda media made much of the fact that it was the first official visit of an American secretary of state to Yugoslavia. But in 1956, I flew from Geneva with the late John Foster Dulles to Brioni for a one-day conference with Tito, a visit not "official" if you care to split hairs.

A second point made in the Yugoslav propaganda was that Rusk paid Tito the visit despite outspoken opposition and even hostility in the U.S. Congress to closer contacts and trade relations between America and Yugoslavia.

☆ ☆ ☆

A third note of jubilation in Belgrade sprang from the fact that President Kennedy and Tito had exchanged several cordial messages.

What makes a lot of Americans, including congressmen, burn is, of course, Tito's way of having his own way and of putting everything on communist terms. He has annoyed a lot of us by outright raps at U.S. policies abroad, in voting with Moscow almost unfailingly in UN, and for conveying the impression in attitude and actions that the Americans are just plain suckers. (Have we forgotten that a few years ago he shot down our planes?)

Finally, there is rising resentment against the apportionment of millions of dollars in U.S. aid to him without much visible evidence of appreciation.

The Yugoslav press did not forget to remind Rusk, during his visit to Yugoslavia, that the U.S. Congress last year had removed Belgrade from the "most favored nation" clause of the trade pact. This means that any deals with the Tito regime now have to have a second look and really convincing reason before any U.S. aid is forthcoming. Only a couple of weeks ago the official newspaper "Borba" emphasized this sore point as follows:

"Despite the efforts of responsible circles abroad to treat our foreign policy soberly and realistically, there has also been a certain amount of misunderstanding in this field to the detriment of our good relations. Certain circles in America, through various arbitrary appraisals of and prejudices toward our foreign policy, have endeavored to justify discriminatory efforts against our goods. For this reason a very important place must be given to certain basic and practical policies of the two countries to avoid further misunderstanding.

"It is essential to realize that in its foreign policy, Yugoslavia consistently maintains cooperation with all countries on the principles of independence, equality, non-interference in the internal affairs of other countries, and mutual respect. Yugoslavia as a socialist (communist) country naturally strives to build the closest possible connections with other socialist countries (communist) on this basis in the deep conviction that this can only benefit peace and international cooperation.

"It is in the spirit of these principles that we also endeavor to build our relations with the U.S., and the results achieved up to now are proof of the correctness of the principle of active coexistence. There is no reason to change this policy which has proved itself to be the only successful and internationally constructive one."

Perhaps so, but it is the privilege and prudent necessity of the U.S. and Congress to think twice before tossing out millions in aid to any land ruled by a communist dictator.

Copyright, 1963, King Features Synd., Inc.

OFF THE RECORD — By Ed. Reed

"If you think the floor plan of our new house is complicated, you should see the finance plan."

City Recreation Program Can Keep Whole Family Busy

By VIRGIL FALLOON
Star Staff Writer

There's something for everyone in the City Recreation Department's summer program.

It ranges from organized playgrounds for some 12,000 youngsters to housewife volleyball to ice skating.

Backbone of the program are the 26 summer playgrounds with both morning and evening sessions except for 7 with evening hours only.

Seventy playground supervisors direct varied programs ranging from sports to crafts to "just fun" activities. The playgrounds also provide a city-wide softball league and an annual swimming meet.

300,000 Swimmers Expected

The department also supervises the 5 municipal swimming pools which anticpate nearly 300,000 paid admissions during the season.

Additionally, the pools will be used for swimming lessons and activities for some 5,000 youngsers registered for these programs.

The summer ice skating program at Pershing Municipal Auditorium, sponsored by the recreation department, has daily sessions scheduled July 11 through 21 and 25 through 31.

The summer soft-ball league has 1,000 participants and attracts some 2,000 spectators weekly.

900 Good Time Clubbers

Other summer activities, which also continue through the year, are the 6 Good Time Clubs for the city's senior citizens. There are 900 registered members meeting weekly.

For the teenager's social life, the Keen Time Club with 5,000 registered members, holds Tuesday evening dances at Auld Pavillion while the Nine-Hi Club for ninth graders has its dances on Friday.

There is a volleyball league for mothers. A new activity this year is golf and tennis lessons for women.

And if a family just confines its summer recreation to picnics, the department can help there, too. Picnic kits with horse shoes, softball equipment and volleyball sets are available on loan to families or other groups.

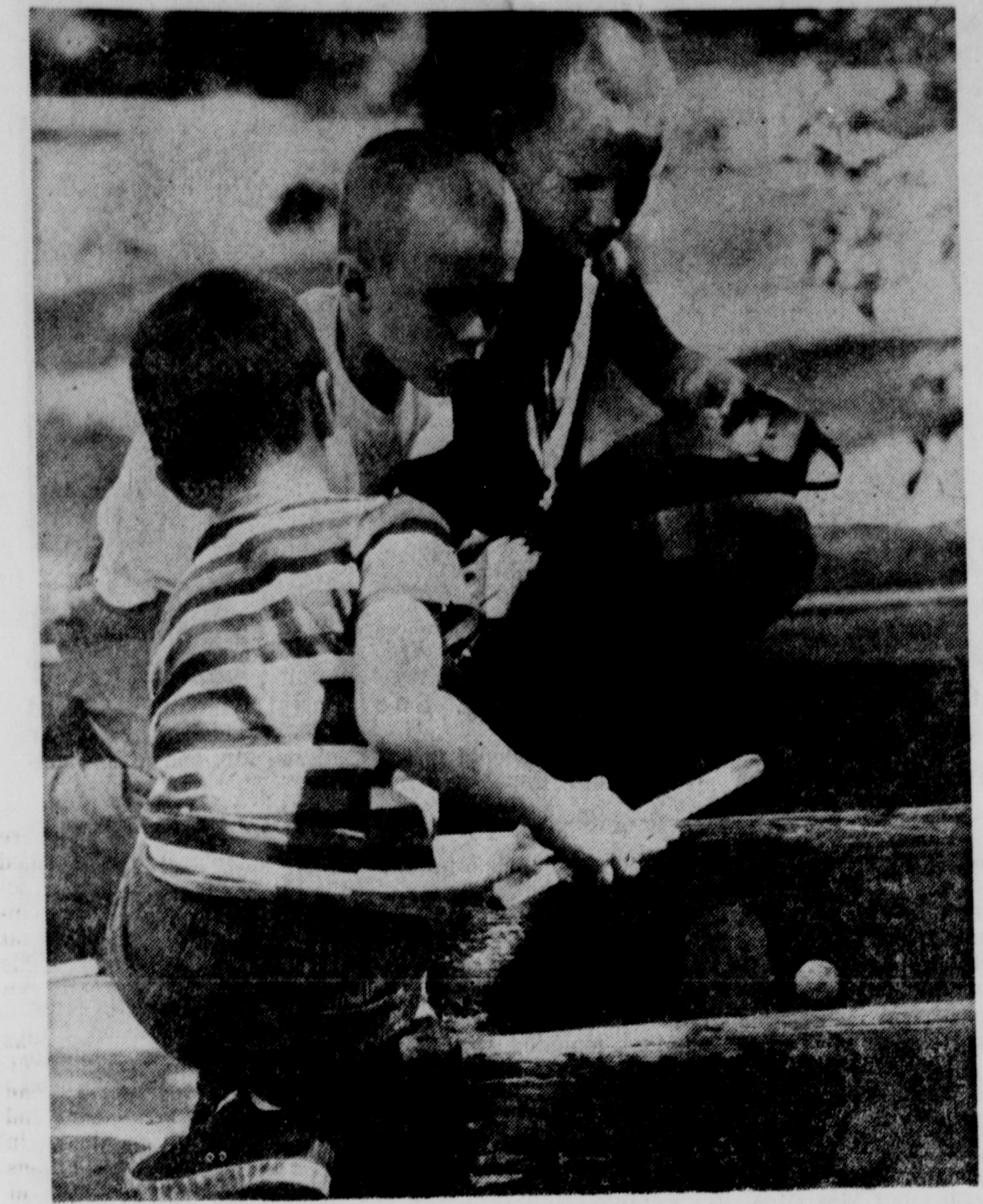

BOX HOCKEY . . . Not too strenuous for hot day at Cooper Park.

FURIOUS ACTION . . . In housewives volleyball league . . .

. . . Is followed by cooling lemonade (below).

FORE . . . Golf lessons for mothers and daughters are provided at Uni Place Park.

MUNI POOL . . . Favorite cooling off spot for all ages.

FOUL TIP . . . Men's softball league action at Muni Field.

Congressional Session May Last Throughout The Year

Washington (UPI) — House Democratic leader Carl Albert Sunday confirmed what rank-and-file lawmakers had begun to suspect: Congress will probably stay in session the rest of the year.

The Oklahoman said an "impressive array" of legislation—including a new civil rights bill and a tax cut—is in the congressional mill, and that except for a possible short recess in December he expects members to remain here to get it enacted.

Albert thus raised the possibility of a 12-month session that could carry the first term of the 88th Congress directly into the second without a real break. The last such year-round session was in 1950.

His comments on a televised interview with Rep. Emanuel Celler, D-N.Y., came as the first official confirmation of what previously had been only a matter of speculation among members, although it has become increasingly obvious that the session would run late into the fall.

Brussels Hosts League

Brussels (AP)—Fourteen countries will attend the Second Congress of the International League of Societies for the Mentally Handicapped to be held Oct. 21-25.

Main Feature Clock

Joyo: "Rome Adventure," 7:00. "It Happened At The World's Fair," 9:15.

State: "Savage Sam," 1:17, 3:17, 5:17, 7:17, 9:17.

Varsity: "55 Days at Peking," 1:00, 3:40, 6:20, 9:00.

Stuart: "A Gathering of Eagles," 1:00, 3:05, 5:10, 7:15, 9:20.

Nebraska: "The Longest Day," 1:15, 4:35, 7:50.

84th & O: Cartoon, 8:20; "Off Limits," 8:27; "Hell Is For Heroes," 9:55; "A Girl Named Tamiko," 11:20.

Starview: Cartoon, 8:15; "It Happened At The World's Fair," 8:25; "A Very Private Affair," 10:15. Last complete show, 9:30.

West O: Cartoon, 8:15. "Gypsy," 8:22; "Home From The Hill," 10:55.

Movie Stars Make News. The "Sunday Journal and Star" theater page makes interesting reading.

CHILDREN UNDER 12, FREE
STARVIEW OUTDOOR THEATER 48th and Vine 466 2471
TONIGHT OPEN 7:15 SHOW AT DUSK
HEAR ELVIS SING 10 NEW HITS!
ELVIS SINGIN'! SWINGIN'!
"It Happened World's Fair" MetroCOLOR
2nd Color Hit!
BB angel.. devil..
BRIGITTE BARDOT MARCELLO MASTROIANNI
"A VERY PRIVATE AFFAIR"

OPEN 7:15—SHOW AT DUSK
WEST "O" DRIVE-IN THEATER 24th & West "O"
The Girl Who Became The Greatest Show in Show Business!
Rosalind Russell Natalie Wood Karl Malden "GYPSY" TECHNICOLOR
CO-FEATURE
Out-Shocks 'Cat on a Hot Tin Roof'
HOME FROM THE HILL
ROBERT MITCHUM ELEANOR PARKER
CINEMASCOPE METROCOLOR

JOYO Now Thru Wednesday
M-G-M presents ELVIS in "It Happened at the World's Fair"
HEAR ELVIS SING 10 NEW HITS!
in Panavision and MetroColor
Companion Feature
Troy Donahue · Angie Dickinson · Rossano Brazzi · Suzanne Pleshette
"ROME ADVENTURE"
TECHNICOLOR® WARNER BROS.

84th "O" DRIVE-IN Theatre Ph. 488-5353
STEVE McQUEEN · BOBBY DARIN · FESS PARKER
"HELL IS FOR HEROES"
HIT NO. 2
BOB HOPE · MICKEY ROONEY · MARILYN MAXWELL "OFF LIMITS"
HIT NO. 3
"A GIRL NAMED TAMIKO"
LAURENCE HARVEY · FRANCE NUYEN · MARTHA HYER

State
Look To The Name WALT DISNEY For The Finest In Family ENTERTAINMENT
LED BY A LOP-EARED HOUND they challenged the entire Apache nation!
Walt Disney presents Savage Sam
BRIAN KEITH · TOMMY KIRK · MARTA KRISTEN · KEVIN CORCORAN · TECHNICOLOR
CHILDREN 50c

If you were a real Spencer, you just naturally did your growing up on Spencer's Mountain.
TECHNICOLOR® · PANAVISION® Spencer's Mountain
Starring HENRY FONDA · MAUREEN O'HARA
Co-starring JAMES MacARTHUR · DONALD CRISP · WALLY COX Introducing MIMSY FARMER
STARTS TOMORROW Varsity
ENDS TODAY—"55 DAYS AT PEKING"

THE Indian Hills CINERAMA THEATRE in Omaha
WEST DODGE AT 86TH / 393-5555 Free Parking
MGM CINERAMA HOW THE WEST WAS WON TECHNICOLOR
24 GREAT STARS
FOR RESERVATIONS & INFORMATION CALL 432-7571, 326 STUART BLDG., 8:30-4:30 MON. THRU FRI.

Cooper 15th & DOUGLAS 346-2858
In Omaha BEST PICTURE OF THE YEAR! ACADEMY AWARD WINNER
Columbia Pictures presents THE SAM SPIEGEL DAVID LEAN Production of LAWRENCE OF ARABIA
TECHNICOLOR SUPER PANAVISION 70

Stuart 140 No. 13TH 432-2465
DOORS OPEN 12:45
The story of the men who serve Omaha's Strategic Air Command!
ROCK HUDSON 'A GATHERING OF EAGLES' Eastman COLOR
FREE PARKING for Stuart and Nebraska after 6 p.m. at: State Securities Self Park, 1330 N—Car Park Garage, 13th & M—Auto Park, 13th & Q—and Rampark, 12th & P.

Nebraska 1144 "P" ST. 432-2106
DOORS OPEN 12:45
Adults $1 'til 6 p.m. then $1.25
Sunday $1 'til 2 p.m. then $1.25
Children 50c anytime
DARRYL F. ZANUCK'S THE LONGEST DAY WITH 42 INTERNATIONAL STARS
Based on the Book by CORNELIUS RYAN Released by 20th Century-Fox

Dear Abby

She Needs A Ride--To A Good Doctor

Abigail Van Buren

DEAR ABBY: I've heard that some women behave rather peculiarly when they reach the age of 48 or 50, but I think my sister-in-law is abusing the privilege. She wears muu muu's on the street with large colored kerchiefs tied around her head like a fortune teller. She loads on the make-up and junk jewelry and she's off in anklets and high-heeled shoes. She thinks she's gorgeous. She spent $12 last week just riding the buses so she could talk to the drivers. Meanwhile, she eats tranquilizers like popcorn. I'm worried.

OHIO

DEAR OHIO: Your sister-in-law is obviously in need of professional help, which is your brother's problem. Don't wait until the police give the poor woman a free ride home before you urge her husband to get her to a doctor.

☆ ☆ ☆

DEAR ABBY: I am 20 and have been married for five months. My husband and I both work. We leave together in the morning and drive home together. When Joe gets home he lies down on the couch and reads the whole newspaper while I prepare supper. After supper he goes back on the couch and watches television while I clean up the kitchen. When that's done, I'm so tired I go into the bedroom, fall on my face and go to sleep. Then he has the NERVE to say that what little time we have together I spend sleeping. What should I do?

TIRED

DEAR TIRED: No bride of five months holds down a full-time job in addition to doing her own housework because she wants the exercise. Since you are helping to BUY the groceries, tell Joe to get off the couch and help you prepare them. That way you'll halve YOUR work and double HIS pleasure.

☆ ☆ ☆

DEAR ABBY: Apropos that letter in your column from the woman who drank goat's milk and had four babies: Small wonder. Isn't goats' milk for kids?

SCHWEITZER FROM DEFIANCE

☆ ☆ ☆

What's on your mind? For a personal reply, send a self-addressed, stamped envelope to Abby, Box 3365, Beverly Hills, Calif.

Bridge

Another Famous Hand

B. Jay Becker

FAMOUS HANDS

North dealer.

East-West vulnerable.

NORTH
♠Q8764
♥K8764
♦A3
♣Q

WEST	EAST
♠J32	♠K109
♥J3	♥10
♦Q982	♦J1065
♣J1095	♣A8732

SOUTH
♠A5
♥AQ952
♦K74
♣K64

The bidding:

North	East	South	West
1♠	Pass	2♥	Pass
3♥	Pass	4NT	Pass
5♦	Pass	6♥	

Opening lead — jack of clubs.

This hand was played in the match between France and the United States in 1956. Considering that this was a world championship event, and that at both tables a slam with practically no chance of success was reached, it seems reasonable to conclude that in some hands the experts founder badly also.

When the American pair held the North-South cards, the bidding went as shown. It is hard to blame South for undertaking the slam after North opened the bidding with a spade on his skimpy values and then raised the two heart response to three.

From South's viewpoint, the only trick the opponents were likely to get was the ace they were marked to have by the bidding. South would have been right, of course, if North had had the king of spades instead of the queen, which was not too much to expect, or even if North had had the Q-J of spades. However, North had neither holding and South had to go down one.

When the hand was played at the second table, with a French pair now holding the North-South cards, the bidding went:

North	East	South	West
1♠	Pass	2♥	Pass
4♥	Pass	4NT	Pass
5♦	Pass	6♥	Pass
Pass	Dble.		

The North player at this table also found an opening bid irresistible, and he furthermore jumped to four hearts over two. Apparently his conscience was not at all troubled by the light opening bid he had made, even though, in high cards, he had only one ace and one king.

The American East pulled himself together and doubled, thus commanding a spade lead, which he got, and South went down one. The United States gained 50 points on the deal, which was practically a Mexican standoff, but neither team did anything worth writing home about.

Christening Is Celebrated

We doubt very much if John Briscoe Taylor will remember much of what happened on Sunday. In the first place the young man, son of Capt. and Mrs. J. B. Taylor, is just three months old — and in the second place too many things happened yesterday.

John Briscoe was christened on Sunday morning at the Church of the Holy Trinity, Episcopal, with the Rev. William Cross doing the service. Then there were many out of town people — his godparents, Mr. and Mrs. James C. Pollard of Ft. Worth, Tex., and Dr. L. Dexter Thomas of Tulsa, Okla., plus the young man's uncle, Capt. Eric Erickson, a member of the ROTC faculty and staff at the University of Minnesota — and Capt. and Mrs. William S. Price who came down from Offutt for the event.

Following the christening there was a brunch at the Officers Club after which there was an informal afternoon at the home of Capt. and Mrs. Taylor.

Pictured are (L. to R.), Capt. J. B. Taylor, Mrs. J. C. Pollard, Mrs. Taylor holding John Briscoe Taylor, J. C. Pollard, Dr. Dexter Thomas.

Fun News In Suburbia

The guests at the home of Mr. and Mrs. Bruce Lightner were invited specifically to greet former Lincoln residents, Mr. and Mrs. Gene Sandorf of Denver, who have been houseguests at the home of Mr. and Mrs. Lightner. Pictured at the party, left to right, are: Capt. and Mrs. Darryl Williams, Mr. and Mrs. Lightner, and their guests, Mr. and Mrs. Sandorf.

CASINO HEIGHTS

Old friends with old times over which to reminisce always make for enjoyable times together, and when you have several old friends the enjoyment is undoubtedly greatly multiplied.

Such was the case, we would imagine, on Saturday evening when Casino Heights residents Mr. and Mrs. Bruce Lightner were host and hostess for an informal gathering at their home at which former Lincoln residents Mr. and Mrs. Gene Sandorf were guests of honor.

Mr. and Mrs. Sandorf, who have been houseguests at the Lightner home since Thursday, are now Denver, Colo. residents. They moved from Lincoln a year ago.

Former friends and neighbors who were on hand on Saturday evening were Capt. and Mrs. Darrell Williams, Mr. and Mrs. Robert Schulte, Maj. and Mrs. Dale Skinner, Mr. and Mrs. Robert Mueller, Mr. and Mrs. Harold Wehran, Mr. and Mrs. Duane Harr, Mr. and Mrs. Edward Martin, Mr. and Mrs. Melvin Meyers, Lt. Col and Mrs. Allan Goldstone, and Mr. and Mrs. Robert Mancuso.

More news from Casino Heights this morning comes from the home of N.U.'s wrestling coach, where Mr. and Mrs. Robert Mancuso tell us that they now have a third young prospect for the University's grappling team.

The newest member of the Mancuso family, Michael Don, arrived on Monday, July 1, and he and his mother returned home from St. Elizabeth hospital on Friday to be greeted by his father, his brothers, Robert Jr., 2½ and Joseph, 1, and his paternal grandmother, Mrs. Louise Mancuso, of Omaha.

This past weekend, the youngsters' maternal grandparents, Mr. and Mrs. Henry E. Hansen, drove from their home in Sloan, Iowa, to be guests at the Mancuso home and to become acquainted with their new grandson.

EASTBOROUGH

There was a birthday in Eastborough on Friday which belonged to young Miss Kim Weiss, daughter of Lt. and Mrs. Jerold L. Weiss, and we don't know of any better birthday gift than the one that Kim received—a new baby sister!

This pleasant birthday surprise arrived Friday afternoon at St. Elizabeth Hospital, and we've just heard that she has been named Jamie Lynn.

Grandparents of the newest arrival in the Weiss family are Mr. and Mrs. LaVerne Weiss and Mr. and Mrs. Frank Norrish, all of Mondovi, Wis.

Guests at the home of Mr. and Mrs. William E. Bogue recently were Mr. and Mrs. Bill Bollinger and their children, Billy and Mitzi, who drove to Lincoln from their home in Wahoo for the afternoon visit.

Mr. and Mrs. Bogue and their children, Nancy, Becky, and Peggy, entertained their visitors with an afternoon of casual fun which included swimming and a patio supper.

PRAIRIE VIEW

We have a new neighborhood to welcome to Suburbia this morning, and that would be Prairie View, located just east of Prairie Valley and southwest of Southbrook Summit.

The news we have of this initiate Suburban area is that they filled Myrtle Street with picnic tables on the Fourth of July to celebrate the holiday "neighborhood style."

Following the picnic supper, the 74 neighbors on hand for the holiday gathering closed the day with traditional fireworks.

Why Grow Old?

Pamper Your Feet

Josephine Lowman

When summer arrives your feet become almost as important to your appearance as they are to your locomotion. Your feet are on stage at the pool or beach and even in sheer stockings if you wear this year's fashionable open sandals.

It takes a lot more than painted toenails to create a good-looking foot. This is especially true today because our toes have been squeezed together, over or under each other, and curled up in a sort of hammer toe position by the pointed-toe shoes we have worn. Even if your condition is not this extreme, you probably have a small corn or two and your toes do need regular stretching.

Many doctors recommend that we go barefoot as much as possible in the summertime for the health of our feet. Of course summer is the perfect time for this, but even in winter you can wear a roomy pair of your husband's socks and no shoes while doing part of your housework. This will give your toes an opportunity to stretch into their natural position.

SPLENDID EXERCISE

Here are two more splendid exercises. Roll your foot back and forth over a small cylinder such as a tin can. Do this before the can is opened. Roll one foot for a while and then the other.

Place a pencil on the floor. Stretch your toes and pick the pencil up with the toes. Drop the pencil and continue. Stretch the toes well before picking up the pencil.

Long pointed toenails are unpleasant looking. They may also become ingrown and are certain to ruin your stockings. Nails should be cut only a little longer than the end of the toes and straight across the top. Here is a helpful little hint. When you are resting put small wads of cotton between your toes to separate them. This helps counteract the pinching which shoes provide.

Unsightly

Bunions, corns and heavy callouses, are not only painful but unsightly. Don't try to remove them with a razor blade. A qualified chiropodist or podiatrist should do this. A safe home remedy for temporary corn relief before you have the corn removed professionally is to cover it with a piece of moleskin to lessen the pressure of the shoe.

Roughened heels and light callouses can be smoothed by soaking them in soapy water and then using a pumice stone or a brush to remove the dead skin. Diabetics should not do this. Then keep them soft with regular applications of cream or oil.

Brides At Weekend Ceremonies

The marriage of Miss Judith Mary Holden, daughter of Mrs. Richard F. Holden and the late Mr. Holden, to Lt. Bernard Nels Johnson, son of Mrs. Chris E. Johnson of Salem, Ore., and the late Mr. Johnson, took place on Saturday morning, July 6, at St. Mary's Cathedral. The ceremony was solemnized at 10 o'clock by Msgr. John J. Flynn, and Miss Catherine Gillespie, organist, played the wedding music.

Wearing frocks of silk chiffon in the pastel orchid tone fashioned with decollete bodices veiled by shoulder stoles of the chiffon were Miss Carol Ann Holden, as the maid of honor, and the bridesmaids, Miss Mary Jacklyn Dulle, Memphis, Tenn., and Mrs. Ercole Leomazzi. They carried nosegays of asters in shades of violet and orchid.

Lt. Richard Nenninger served as best man, and the ushers were Lt. Norman Mazurak and Capt. Ercole Leomazzi.

The bride's gown was fashioned of white peau de soie. Fitted elbow sleeves and a bateau neckline accented the sculptured bodice, and the slim lines of the sheath skirt were emphasized by a petal overskirt of the silk extending into a chapel train. Her tiered veil of illusion was held to the head by a pillbox cap of pearl-embroidered silk, and she carried a cascade bouquet of white orchids and featured chrysanthemums.

Upon their return from a wedding trip to Lake Okoboji, Iowa, Lt. and Mrs. Johnson will make their home at 1231 D. The bride is a former student at Mt. St. Scholastica College, Atchison, Kan., and Lt. Johnson is a graduate of the University of Portland, Ore.

At a late afternoon ceremony solemnized on Sunday, July 7, Miss Judith Ann Rhoten of Lincoln, daughter of Mrs. Howard Rhoten of Douglas, became the bride of Marvin L. Sterns, son of Mr. and Mrs. Gerald Sterns, also of Douglas. The lines of the 4 o'clock service were read by the Rev. Franklin Witter at the Douglas Christian Church, and Mrs. Frank Hendricks, pianist, played the wedding music. Mrs. Hendricks also accompanied Miss Sandra Kahl, the vocal soloist.

The matron of honor and bride's only attendant was Mrs. William Allen of Bushton, Kan.

Lance Sterns of Milford served as best man, and seating the guests were Gerald Sterns, Jr., of Panama, and Eldon Rhoten, Douglas.

The bride chose for her wedding a gown of Chantilly lace in traditional white. The long-sleeved bodice was designed with a squared neckline edged with natural scallops of the lace, and the scallop motif was repeated at the hem of the full skirt which was caught up at the front by a fabric rose to reveal a dust ruffle of tulle. Her bouffant illusion veil was held by a cluster of organza petals and pearlized blossoms, and she carried an arrangement of pale pink roses.

Mr. and Mrs. Sterns will make their home in Douglas.

Club Dinner

The members of the PBX Club of Lincoln will meet for a 6:30 o'clock dinner Tuesday evening at the Kopper Kettle. Following the dinner, the group will honor the "boss of the year".

Guests From Dallas

Popular guests at the moment are Mrs. Ronald Greene and her daughter, Laurie, who arrived from Dallas, Tex., a few days ago to spend some time as the house guests of Mrs. Greene's parents, Dr. and Mrs. Fritz Teal.

Mrs. Greene, the former Gretchen Teal, (Kappa Alpha Theta at Nebraska), and Laurie plan to remain in Lincoln until the middle of July.

A Guest Threesome

Arriving from Red Bank, N.J. — or New York City, if you prefer — last week were Mrs. Robert Serr, her son, Steven — and young daughter, Sarah.

The trio of guests will spend several days at the home of Mrs. Serr's mother, Mrs. Velma Hodder.

Mrs. Serr will be remembered here as Catherine Hodder, Kappa Alpha Theta.

NAACP To March New Militant Road

Chicago (UPI) — The nation's largest civil organization of Negroes Sunday began a march down the "militant" road to equality.

The National Association for the Advancement of Colored People (NAACP) ended its stormy "year of decision" national convention in Chicago this weekend.

The decision was for "militancy," the term used to describe "direct action," or picketing, mass protests, and sit-ins.

The group had been moderate in the fight for Negro equality. Its battles were fought in the courtrooms and in face-to-face meetings with whites.

But the "moderate" voices at the convention were either booed or went unheard.

Chicago's Mayor Richard J. Daley, who built the largest public housing system open to minority groups in the city's and possibly the nation's history, was booed and heckled at two NAACP rallies.

The Rev. James H. Jackson, leader of 5 million Negro Baptists, was booed off the speaker's stand at one of the same mass meetings for opposing a scheduled "integration" march in Washington this summer.

The final blow to the "moderate" voices came Friday, when James H. Meredith, who 8 months ago became a hero of his race for integrating the University of Mississippi, was denounced after he called Negro youth leaders "childish" and "ineffectual." Meredith also opposed the Washington march and said he was against any "mob" action.

Youth at the convention furnished most of the "militant" voices.

Early in the conference they forced the Morrison Hotel to remove two statues of Negro houseboys that were standing before a hotel bar. They said such things promote a bad "image" of the Negro race.

Later, they condemned Meredith again for calling them "burr heads" in his speech. Meredith drew several snickers from his audience when he used the word. It was later, after he had been denounced for calling the youths "childish" that the word was picked up and used against him.

The new "militant" face of the NAACP was placed into writing the final day, when the delegates approved a broad program to fight for the Negro's rights in fields ranging from education to employment.

Aims Same

The aims were the same, only the method established the difference, as the convention allowed an "extension of the NAACP's direct action ing, sit-ins, mass action protests, selective buying campaigns and "all constitutional means of attacking discrimination and segregation in public accomodations, housing, education, employment and political action."

"Immediate corrective action," the convention added, would be taken by any local chapter which "resists" or "hinders" the new direct action policy.

Stamped On Memory

Moscow (AP)—The Ministry of Communications has issued two commemorative stamps to mark the 20th anniversary of the great Soviet-German battle of the Kursk Bulge in World War II, the news agency Tass reports.

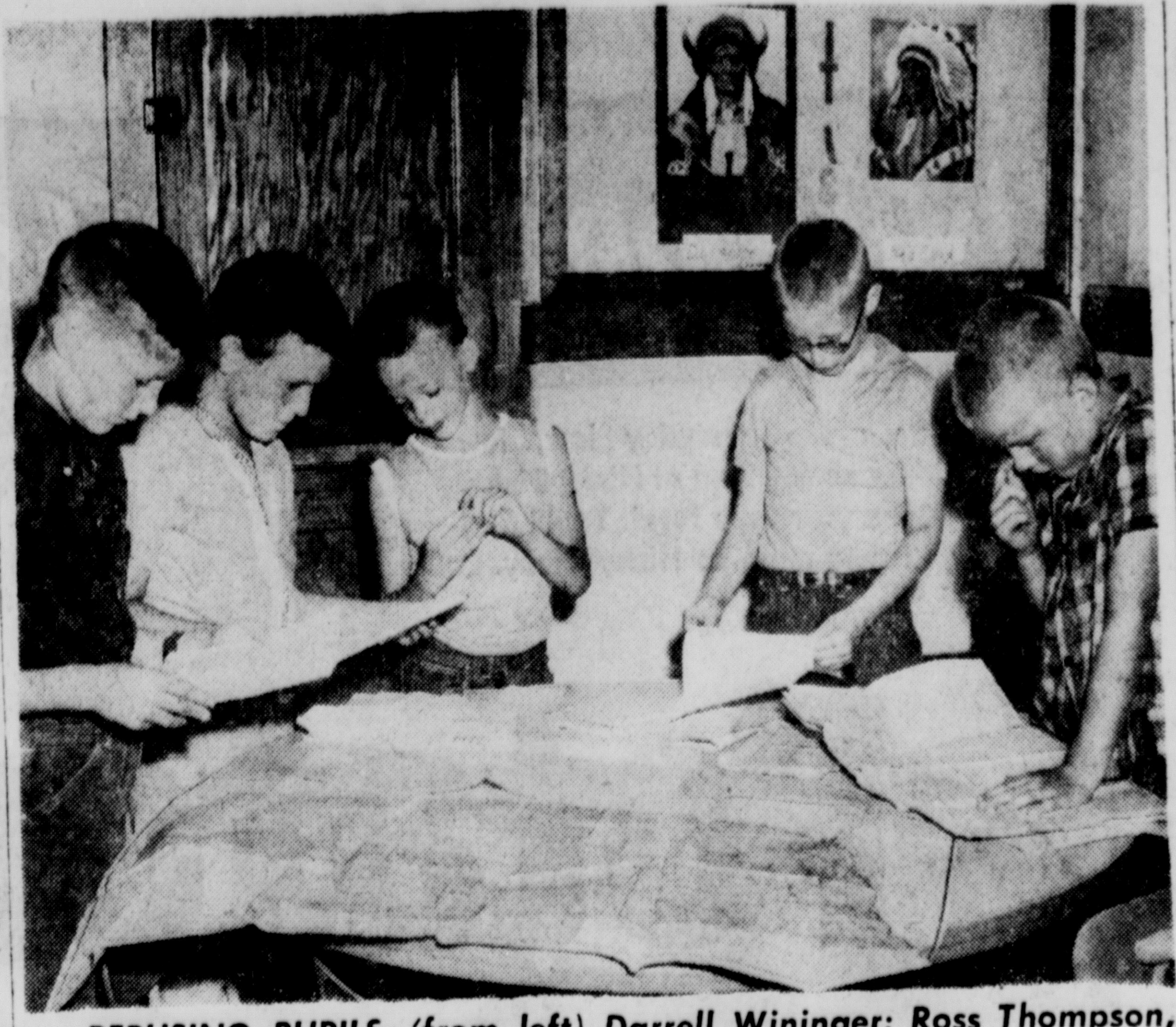

PERUSING PUPILS—(from left) Darrell Wininger; Ross Thompson, Humboldt; George Grafton; Rick Palmer; Clark Thompson, Humboldt.

History Turned Up At Peru

Peru—History of 1885 from original sources was revealed to third and fourth grade students enrolled in Peru State College's summer session last week.

The 78-year-old historical records of Peru State College, town of Peru and state of Nebraska were from a sealed metal capsule in the cornerstone of Normal Hall on the campus from 1885 until the razing of the structure in 1921.

Today, Hoyt Science Hall and Auditorium occupy that site on Nebraska's oldest college campus.

Pore Eagerly

Under the guidance of elementary teacher Miss Mary Clarke, assistant professor of education, the eager young students pored over the documents and other memorabilia in connection with their study of early Nebraska history.

The cornerstone box rested in a secluded corner of the business office vault until recently discovered by office employees. The box was unsoldered by Lester Russell, assistant professor of industrial arts, thus revealing its 78-year-old contents.

In addition to a handwritten detailed description of Peru and her inhabitants, the box contained:

—A number of educational pamphlets published in the 1880s, Normal School catalogs of the period, a list of employees who contructed Normal Hall, diplomas, newspapers—Auburn Republican and the Lincoln Daily Nebraska State Journal.

—List of Normal School faculty, student roster, list of county superintendents in the state, member list of the state senate and house of representatives, state school laws, Gov. James W. Dawes' Arbor Day proclamation, a 6-color Nebraska map with boundaries and other markings in black and red, and an 1885 silver dollar.

Memories Live

The map revealed many towns and villages now only memories. Plum Creek, now Lexington, is an eaxmple of the many cities which have undergone name changes. Another such example is Otoe, which in 1885 was known as Berlin.

In the Auburn, Peru and Nebraska City areas, numerous towns are shown which no longer exist as towns. Some examples are: Aspinwall, Glen Rock, London, Febing, and Minersville.

In that year, two counties occupied the whole of the Nebraska Panhandle.

In the lengthy anonymous description of Peru, the author gives a detailed and opinionated word map of the city, her streets and inhabitants. One resident is described as "a man of no Education not being able to read or write," while another is portrayed as "a Hungarian who makes garden raises Sweet Potatoes and Smokes continually."

Sloppy Prosperity

The business district of Peru caused some critical comment by the author. In describing a "general assortment store," he says: "It is not kept as neatly nor are the goods sold as reliable as are the goods at the next store north but he does quite a large business."

The Normal School catalog for 1884 reveals intersting information for the prospective student.

Room rent for the fall, winter and spring terms in the college dormitory was $18 for the most expensive rooms and $9 for the least expensive. Cost was divided if two individuals occupied the room.

This information also reveals the "trimester" plan, now regarded as a revolutionary new concept in education, to be nothing new.

Students boarding in private homes paid $3 or $3.50 per week for benefits which included furnished rooms, fuel, light and food. For $1 or $2 per week, a student could rent an unfurnished room in a private home.

Each student paid a $5 matriculation fee the first time he entered school. After that there was no tuition charged.

1,500 Balinese To Be Resettled In Sumatra

Jakarta, Indonesia (AP) — About 1,500 Balinese, victims of last March's Agung volcanic eruption, have left the Paradise Island for resettlement in South Sumatra, the Antara news agency said Sun-

About 60,000 Balinese are scheduled to be resettled in under populated regions of Sumatra, Celebees and Borneo within 6 months. The Agung eruption killed more than 1,500 people and left 300,000 others destitute.

ANGEL

By Mel Casson

"Let's not argue—you're bigger and stronger!"

Barry Chills Liberal GOP Senators

Washington (AP) — Liberal Republican senators up for re-election are being increasingly chilled by the prospect that Sen. Barry Goldwater of Arizona might become the party's 1964 presidential nominee.

Sen. Jacob K. Javits, R-N.Y., put their uneasiness into words Sunday with the observation that Goldwater's nomination might "prove costly" to Sens. Kenneth B. Keating, R-N.Y., and Hugh Scott, R-Pa., in their races next year.

Countering this, Sen. Carl T. Curtis, R-Neb., said he had had an "overwhelmingly enthusiastic" response from all over the country to his efforts to deliver Nebraska's convention vote to Goldwater.

Tide Running

Curtis said in an interview he thinks there is a Goldwater tide running in the South, the Midwest and the mountain states.

This was in line with the contentions of other Goldwater rooters that the Arizona senator could win the presidency by carrying these areas, while writing off the big states of the East and the Northeast.

In the Midwest, Sen. Roman L. Hruska, Curtis's colleague, holds the only Republican seat at stake. But the terms of incumbent Democrats are ending in North Dakota, Michigan, Indiana, Minnesota, Wisconsin, Ohio and Missouri. Oklahoma's Democratic Sen. J. Howard Edmondson, an appointee, also is seeking election.

In the mountain states, Goldwater is concluding his term and the GOP seat held by Sen. Edward L. Mechem of New Mexico is at stake. There are Democratic terms ending in Utah, Nevada, Wyoming and Montana.

Javits said on a taped television-radio program he thinks liberal Republicans like Keating and Scott "will have a problem as to how they project their own views on basic questions like civil rights . . . and separating those views from the views of the candidate for president" if Goldwater is nominated.

Suburban Support

Goldwater, who opposes the Kennedy administration's most controversial civil rights proposals, had been presented by his friends as likely to have strong support in suburban areas.

Javits did not go into it, but friends apparently feel GOP Sens. J. Glenn Beall of Maryland and Hiram L. Fong of Hawaii, up for re-election next year, would have difficulties in making their views concide with Goldwater's.

Amazing Hair Cream-Conditioner

Tones Down Grayness Hair Looks Young Again

"Just a Dab a Day, Keeps the Gray Away"

how old is she?

There are rich rewards today, for alert men and women who look young. Don't let gray hair handicap you by making you look older than you are. Not when it's so easy and natural to use Herbold Pomade.

You probably use a hair dressing anyway, so why not change to Herbold Pomade—the advanced, modern hair cream that really improves your hair, as it tones down grayness and gives your hair the young look it had before it turned gray.

If your hair is all gray, streaked with gray, drab, faded yellowish or mousey looking; Herbold Pomade will blend in lasting color just right for your hair. "But will not change its shade—only brighten it." Gradually day by day, your hair will look more and more like it did before it turned gray.

The improvement is so real, so subtle, and gradual, no one can tell you are using anything but a fine hair dressing. The special Lanolin and conditioning hair oils in Herbold Pomade are exactly what gray, dry, lifeless hair needs; to correct dryness, restore a lustrous, vital, young, alive look. Keep it neatly in place, all day—by softening the hair, not by greasy build up.

In 1 to 3 weeks you will experience the excitement of looking younger, with the assurance of no more old gray look for you. And regular use of Herbold Pomade will keep your hair young looking for as long as you use it—the rest of your life if you choose.

It's real easy to do. Massage a little Herbold Pomade into your hair (as you do any hair dressing), comb it—that's all. Do this daily until grayness is no longer visible; then 2 or 3 times a week to keep it that way.

No long complicated directions, no patch tests, no mixing, no mess or bother. No confusion about shades. Just one Herbold Pomade adds the right color for your hair.

Not a coal tar dye, tint or rinse. That's why you never have a dyed, artificial look, or a drastic sudden change in your appearance—or grayness next to the scalp.

Start using Herbold Pomade today to replace the lost color and oils so vital to the youthful, healthy good looks of your hair.

As you get older, friends and others will think of you as one of those fortunate men or women who seems to never get old and gray. Herbold Laboratory guarantees it!

For Men and Women

IMPROVED FORMULA

4 NEW ADVANTAGES

$1.25 & $3 $2

Herbold Pomade

Cream or Liquid

Use Creamy Pomade to condition dry hair. Liquid Pomade for normal hair. Both tone down gray hair.

Plus Tax

ON SALE AT ALL WALGREEN DRUG STORES

FOR OVER 85 YEARS

Roberts Mortuary

1110-1112 P Street 432-3353

Miller & Paine

SHOP 9:30 TO 5:30, THURSDAY 10 TO 9 OR PHONE 432-8511

JULY SALE

Miller's July Buys Put The Sparkle Into Summer!

Blue Stamps Too!

SICKNESS In YOUR FAMILY?

You will like our Prompt, Dependable PRESCRIPTION SERVICE. Have your Doctor phone us. 2 locations to serve you. DONMAR PHARMACY 1400 South, 423-2325; 333 No. Cotner, 466-2391.

WISHES . . . Do Come True

at GOOD FURNITURE Hardy's SINCE 1871

Visit our WISHING WELL

WIN $150 IN YOUR CHOICE OF HOME FURNISHINGS

NO PURCHASE NECESSARY

Once a week, on Saturday at 3 P.M., HARDY FURNITURE CO. will draw from the WISHING WELL the name of a lucky winner. It may be you! There's nothing to buy and it's fun to try.

You may wish for any item in our Store priced up to $150. Simply browse through the store, select an item of your choice, fill in an entry card and drop it in the WISHING WELL.

Contest starts Monday, July 8th, with a new contest starting each Monday thereafter, for the duration of the WISHING WELL program.

PREVIOUS "LUCKY WINNERS"

Mr. Charles C. Baker
217 A Huskerville

Mrs. Welden I. Duer
Crete, Nebr.

Mrs. Alice Becker
2421 "E" St.

Mrs. O. L. Mellinger
1516 South 19th

Miss Marilyn Meeks
2975 Holdrege

Mr. Charles Kennedy
5919 Cullen Drive

Mrs. Ronald Grimmet
Syracuse Nebr.

WE WILL NOTIFY THE LUCKY WINNER

POSTCARD by Stan Delaplane

At Kilometer 59 on the road north to Burgos, the windshield wipers gave a soft, tired sigh and arrested themselves at an 11 o'clock position.

The rain in Spain fell mainly on my rented Duaphine. It came down by the bucketful, sloshing the high plains that rise like a long rolling sea from hot and airless Madrid.

There was lightning crackling all around. The morning papers report three deaths from lightning bolts. It is apparently dangerous on these long, lonely brown steppes. Nearly all Spanish houses mount a dried and specially blessed palm frond over the doorway. They come from Valencia and are a guard against electrical storms.

☆ ☆ ☆

Mechanical problems are a plague on the Spanish highway. All along the road there were stalled cars and trucks—most of them with steaming engines on the grade.

The Spanish are excellent mechanics. But parts and service are expensive.

After the Civil War, Spain had no money and little credit. No new cars were coming into the country. Taxicabs in Madrid were 1920 vintage vehicles whose names had long faded.

Now Spain is making its own Seat — a Fiat with a Spanish license. And Pegaso trucks, built in Spain, run the highways.

But the long years of austerity make the Spaniard tend to patch rather than replace ailing parts.

☆ ☆ ☆

I prodded around at the wiring. It all seemed to be hooked up. The electric motor that powered the wipers, however, was hot as Madrid pavement at midday.

At such moments, any mechanical skill leaves me. I put my head out the side window and hoped for a gas station.

This is somewhat hopeless. Gas stations are so rare in Spain that they are marked with a little blue gas pump on the tourist maps.

☆ ☆ ☆

The rain beat the windshield so hard that it gave the road a wavy look — it gave you a seasick feeling to look through it.

When I put my head out the window, it covered my glasses.

☆ ☆ ☆

It is bleak country, this part of Old Castille. I passed alongside villages the color of coffee with a dash of cream. The houses are old and cracked and a fortress-like brown church tower rises from the center of town.

Most of these were walled villages in the days when all Spain — (and France and Italy) — were castles and tiny kingdoms and baronies. Each town was protected by its own prince who made war on his neighbor and the infidel Moor to the south with equal enthusiasm.

Every once in a while, the wipers would sigh and crawl painfully across and back and then stop again.

Sometimes I got out and tugged at them. They seemed to be frozen in position. They moved only when they wanted to.

☆ ☆ ☆

At Aranda de Duero, the road bridges the coffee-colored Duero as it flows on to meet the sea at Porto in Portugal.

It is an ancient walled city of the Middle Ages. A massive gate opens into a town of streets as narrow as a footpath. Antique buildings lean over them with balconies almost touching.

In this maze it was impossible to drive, let alone find a garage.

So I drove two kilometers out of town where the Spanish tourist office keeps a fine, modern inn.

A few mops with a bathtowel, a change of clothing and the rain in Spain never looked so good—as through a glass of nice dry sherry.

Distributed by The Chronicle Features

3 Soviet Citizens Sentenced To Die As War Criminals

Moscow (AP)—Three Soviet citizens have been sentenced to death as war criminals, Krasnaya Zyvesda (Red Star) announced Sunday.

The were accused of associating with the German invaders in running prisons and in assisting the police. All were tried by a military court in White Russia.

They are Lazarenko, accused of working with the Gestapo and of perpetrating atrocities; G. Potapenka, who ran a prison for the Germans, and R. Dvorak, described as a baby killer and also as a bodyguard for Lazarenko.

Lazarneko and Potapenko had fled to northern Siberia after the Nazi defeat.

REMEMBER FIBBER McGEE'S CLOSET?

"Not that door," Molly would shout, but it was always too late. Everything, including Fibber's ukelele, crashed to the floor. Maybe you have similar fears about your medicine closet. Tonight, clean it out. Throw away the old medicines for forgotten ailments, and know what you have in your medicine cabinet. Then when you buy new medicinal supplies, may we recommend:

GILMOUR-DANIELSON DRUG COMPANY
Established 1927
142 So. 13th St. 432-1256
800 So. 13th St. 432-8851
48th & A St. 488-2305
FREE DELIVERY

LOST & FOUND

LOST . . . .
HAS YOUR CLEANER LOST ITS EFFICIENCY TO CLEAN?

FOUND . . . .
AT R&H OUR FACTORY MEN HAVE FOUND THE ANSWER TO YOUR CLEANING PROBLEMS . . .

- restores cleaning efficiency
- stop dust leaks
- increase cleaner suction
- electrical system checked

R&H HOOVER SERVICE
1531 'O' 432-0144
"When the verdict is SERVICE . . . let R&H be the judge"

NO MATTER **HOW** OR **WHERE** YOU SPEND YOUR **VACATION**

. . . you will want to keep up with all the news events . . . sports . . . about your lodge, club and church . . . city, state and national news. It's easy, too! Just phone our Circulation Department (432-1234) and tell us where you will be on vacation and we will see that the paper is sent you.

(If you prefer your newspaper carrier will save all papers and deliver them in a handy shopping bag, to your home, when you return. Just ask for VACATION-PAK service)

THE LINCOLN STAR
Your Capital City MORNING Newspaper

It's The Tape Total That Counts at Hinky Dinky

. . . where else?

Check the everyday low, low prices on any item at Hinky Dinky. Check your tape total. You'll find you save more at Hinky Dinky.

Potatoes 49¢

Top Fresh U.S. No. 1 California Shafter White, Every Potato Selected and Washed, Large Size "A", Excellent for Baking and French Fries, 10-lb. Bag . . . . .

Armour's Star All Meat Large Bologna
Piece lb. 29c — Sliced lb. 39c

Top Values Plus Top Value Stamps

Hinky Dinky

Mor Wilson's Luncheon Meat
12-Oz. Cans 3 for $1

Star-Kist Tuna, Chunk Style 6½-oz. Can **25¢**

Hash Brown Potatoes
Dartmouth Fresh Frozen, 2-Lb. Bag **29¢**

Kool-Aid Assorted Flavors
Reg. Pkgs. **10 for 39¢**

Hinky Dinky

Sunshine LEMON STRIPE COOKIES 12-oz. Bag **39c**

Carol Cookies ICED-SPICED 14-oz. Pkg. **29c**

Heinz Strained Assorted Fruits and Vegetables for Babies Reg. Jars **3 for 29c**

Waxtex WAX PAPER 100-Foot Roll **23c**

Tenderleaf INSTANT TEA 10c Off, 1½-oz. Jar **83c**

Ellis Products

Baby Lima Beans, 15½-oz. Can	2 for 25c
Short Ribs of Beef, 15½-oz. Can	41c
Old Fashioned Beef Stew, 15½-oz. Can	39c
Corned Beef Hash, 15½-oz. Can	39c
Noodles and Beef, 15½-oz. Can	33c
Lima Beans and Ham, 15½-oz. Can	37c
Spaghetti and Sausage, 15½-oz. Can	31c
Spaghetti and Meat Balls, 15½-oz. Can	29c
Ravioli and Beef, 15½-oz. Can	31c
Chili Con Carne and Beans, 15½-oz. Can	45c

Pillsbury's OR BALLARD'S BUISCUITS Reg. Tubes **2 for 23c**

Northern LUNCHEON NAPKINS Pkg. of 80 **2 for 29c**

Maxwell House COFFEE 1-Lb. Can **73c** 2-Lb. Can 1.43

Dream Whip DESSERT TOPPING MIX 4-oz. Size **49c**

Hinky Dinky STORES

Ad effective thru Wed., July 10th. We reserve the right to limit quantities.

There's A Hinky Dinky Near You—26 & O—17 & South—60 & Adams—61 & O (Gatewa

Plate Power Gives National Loop All-Star Edge

Cleveland (AP) — Led by 5 .300 hitters in its starting line-up and 3 more on the bench, the National League rules as the hoice to beat the American League in Tuesday's 34th All-Star game.

A crowd of 50,000 is expected to watch the game in Cleveland's vast Municipal Stadium on the shores of Lake Erie at 11 a.m. CST. The contest will be carried by network radio and television.

The National League trails by two games, 17-15-1, in the classic mid-summer series dating back to 1933. Only one All-Star contest will be played this year, after 4 years of two games a season.

The American League won the second game at Chicago, 9-4, in 1962 after the Nationals captured the first contest in Washington, 3-1.

.300 Hitters

The .300 hitters in the NL lineup are left fielder Tommy Davis of Los Angeles, first baseman Bill White, shortstop Dick Groat, and third baseman Ken Boyer, all of St. Louis, and right fielder Hank Aaron of Milwaukee.

The senior circuit will present a starting infield of Cardinal players since Julian Javier of St. Louis became the second baseman as a replacement for Pittsburgh's Bill Mazeroski, who is injured.

Manager Alvin Dark's other starters, his own Willie Mays and catcher Ed Bailey of San Francisco, are feared hitters, although not hitting for high averages. Mays is batting around .275, but still is the super-star the fans in this area are clamoring to see.

Ralph Houk, who pilots the American League stars, has .300 hitters in left fielder Leon Wagner of Los Angeles, Frank Malzone of Boston at 3rd base and outfielders Al Kaline of Detroit and Albie Pearson of Los Angeles. Pearson was chosen as the center fielder because New York's Mickey Mantle is injured.

Mantel Missing

Mantle is a super-star whose absence will be missed by his team—and the spectators.

The other AL starters are catcher Earl Battey of Minnesota, first baseman Joe Pepitone of New York, Nellie Fox of Chicago at second base for the 12th year, and shortstop Zoilo Versalles of Minnesota.

The National League starting line-up is packed with right-handed hitters, except for White and Bailey, and that means Houk will choose a right-handed pitcher to open.

Best guess is Jim Bouton, rookie from Houk's Yankees, who last pitched Friday night. Jim Bunning of Detroit and Ken McBride of Los Angeles are other possibilities. McBride is a Cleveland boy. Cleveland's Jim Grant also could be a surprise starter.

O'Toole Likely

Dark is expected to open with a left-handed pitcher—Jim O'Toole of Cincinnati, who last pitched Friday night. Southpaws Sandy Koufax of Los Angeles and Warren Spahn of Milwaukee were set to pitch Sunday.

The American League starters include 4 batters who swing from the left side — Pepitone, Fox, Wagner and Pearson. The right-handers are Battey, Versalles, Malzone and Kaline.

Kaline came up with a muscle pull in his right knee but is expected to be ready for the big game.

Ron Santo of Chicago, Maury Wills of Los Angeles and Roberto Clemente of Pittsburgh are the other National Leaguers bringing .300 bats into the game. Carl Yastrzemski of Boston also is a .300 swinger.

5 Yanks

Although Yankee stalwarts Yogi Berra, Roger Maris and Whitey Ford will be missing, the world champions have 5 players on the squad—Bobby Richardson, Tom Tresh, Elston Howard, Pepitone and Bouton.

The Cardinals and Giants also have 5. The St. Louis stars are the 4 infielders, plus the great Stan Musial, who will be appearing in his 24th consecutive All-Star game. San Francisco boasts of Mays, Bailey, Willie McCovey, Orlando Cepeda and pitcher Juan Marichal.

Each of the 20 teams must be represented by at least one player.

DODGERS STRETCH NL LEAD TO THREE

Koufax Gets Shutout As LA Sweeps Reds

. . . CARDS, GIANTS DIVIDE

By United Press International

Catcher Doug Camilli's two-run homer in the 4th inning gave the Los Angeles Dodgers a 3-1 victory over the Cincinnati Reds and a sweep of their doubleheader Sunday after Sandy Koufax pitched a 4-0 shutout in the first game for his 14th win.

For Koufax it was his 8th shutout of the season and his second straight. He limited the Reds to 3 hits in recording his 7th consecutive victory. It came before the largest Dodger crowd of the season, a capacity house of 55,269.

All the Dodger runs in the nightcap were scored in the 4th inning as rookie third baseman Ken McMullen doubled in Ron Fairly before Camilli hit his first homer of the season.

The Reds picked up their run in the 7th when catcher John Edwards doubled home Daryl Spencer, who had singled. That was the last inning for starter Nick Willhite, who gave up 6 hits in recording his second win of the season. The loss went to John Tsitouris, who lasted 6 innings.

In the first game, it was all Koufax as far as the crowd was concerned. The lefthanded star allowed only 3 singles, one walk and struck out 4 men. Only Tommy Harper, who had two of the 3 Reds hits, got as far as second base in the 4th inning.

Koufax' 8th shutout set a Dodger club record and was the most posted by a pitcher in the National League since Mort Cooper had 10 in 1942.

The National League-leading Dodgers won the game in the first inning when rookie McMullen's bases-loaded single scored two runs. Wally Moon added insurance in the 7th when he doubled in another pair of runs.

Stan Musial's two-run homer and Bob Gibson's clutch pitching enabled the St. Louis Cardinals to split a doubleheader with the San Francisco Giants. The Giants won the opener in 15 innings, 4-3, on St. Louis third baseman Ken Boyer's error with the bases loaded, and Musial broke up a scoreless tie in the nightcap with his homer in the 7th inning as the Cards won, 5-0.

Gibson worked his way out of two bases loaded jams to gain the second game victory in a duel with Juan (No-Hit) Marichal. The split left the Giants still in second place but 3 games back of the Dodgers.

The 3rd-place Chicago Cubs failed to gain ground when they dropped a 3-2 decision to the Philadelphia Phillies and fell 4-½ games off the pace, the same margin by which the Cardinals trail. The Reds by losing both games to the Dodgers now are 6 games behind in 5th place.

Dallas Green put down a bases loaded threat in the 9th inning to preserve the Philly victory for Jack Baldschun. Cookie Rojas' single drove in the winning run in the top of the 9th.

Home runs by Smoky Burgess, Bob Bailey and Donn Clendenon sparked the Pittsburgh Pirates to an 11-5 victory over New York, sending the Mets down to their 10th straight loss.

Warren Spahn out-dueled young Jim Umbricht in pitching the Milwaukee Braves to a 4-0 victory over the Houston Colts in a night game. It was Spahn's 12th victory of the season against 4 losses.

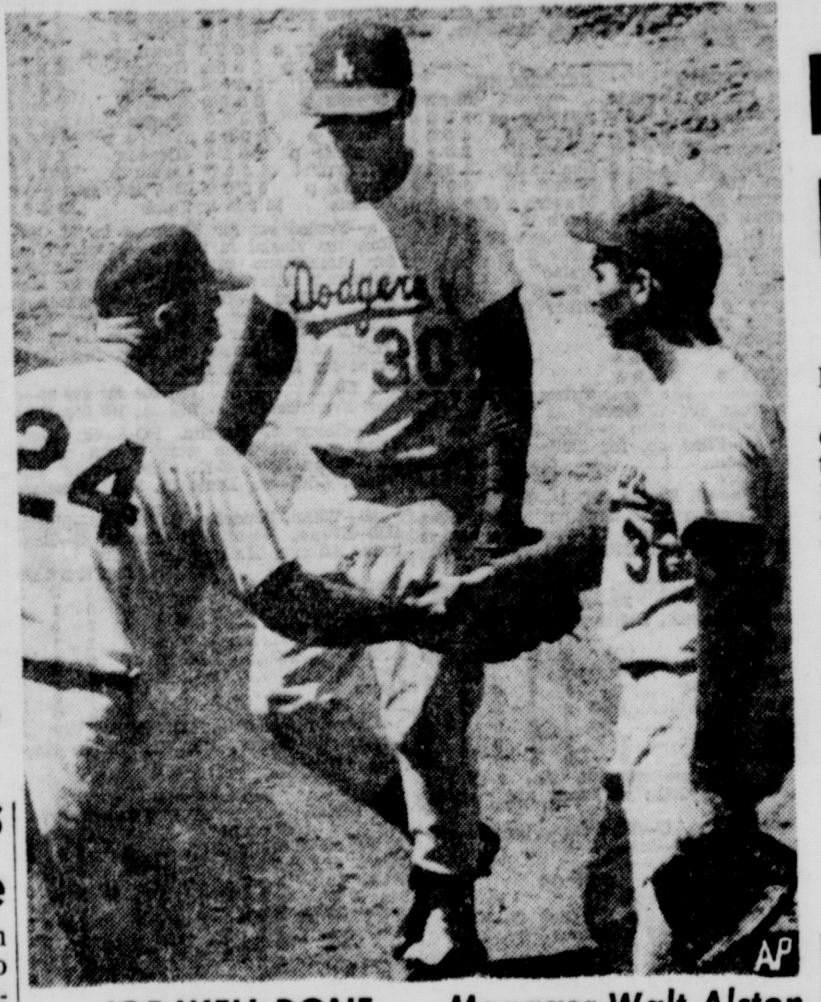

JOB WELL DONE . . . Manager Walt Alston (left) congratulates Dodger Koufax with Maury Wills in background.

Marichal Gets Warning, Fine

San Francisco (AP) — Juan Marichal of San Francisco drew a sharp reprimand Sunday from umpire Al Barlick—and the automatic fine of $50 that goes with the rebuke—when he whipped a pitch close to the head of St. Louis righthander Bob Gibson, who had hit rookie Jim Hart the previous inning.

The incident occurred in the 3rd inning of the second game of a doubleheader. In the second inning, Gibson had hit Hart on the left shoulder blade, knocking him down, and the infielder was taken to the hospital for X-rays. Gibson also threw close to Ernie Bowman.

When the St. Louis pitcher stepped up in the 3rd, Marichal's first delivery sent him into the dirt.

Barlick whipped off his mask and strode to the mound with a warning for Marichal. The action brought San Francisco Manager Alvin Dark out of the dugout to take up the dispute.

Nats' Win Skein At 7; New York, Indians Split

. . . BERRA GETS KEY DOUBLE

By United Press International

The Washington Senators extended their winning streak to 7 games—their longest in 14 years—when they belted the Los Angeles Angels twice, 7-3 and 6-4, Sunday.

Bennie Daniels pitched a 5-hitter and struck out 12 in the opener and Don Zimmer got the Senators off winging in the nightcap with a grand slam homer that featured a 5-run burst off Paul Foytack in the first inning.

Los Angeles scored all 4 of its second game runs in the 7th inning. Jim Fregosi led off with a single, and came around on a walk, a fielder's choice on which Archie Dees was safe on first, and Albie Pearson's single. Billy Moran then tripled to right center for two runs and Moran came home on an infield out.

Jim Duckworth, who was knocked out during the Angels' 7th-inning uprising, struck out 5 and gained his 3rd victory against 7 losses. Don Rudolph pitched perfect ball over the last 2 2-3 innings to preserve the win.

In the opener, the Angels scored all their runs off Daniels in the second inning, the big blow being a solo homer by Bob Perry. However, the Senators tied the score on a three-run homer by Jim King in the 3rd frame and they went ahead to stay on a solo blast by Don Lock in the next inning.

The first-place New York Yankees split a doubleheader with the Cleveland Indians, winning the nightcap, 7-4, in 10 innings after suffering an 11-3 loss. Yogi Berra snapped a 4-4 tie in the nightcap with a double down the right field line. Homers by Max Alvis, Al Luplow and Joe Azcue led the Indians' 14-hit attack in the opener.

Juan Pizarro gained his 11th win of the season when the Chicago White Sox scored 3 runs in the 12th inning for a 4-1 win over the Boston Red Sox. Key blows in the outburst against Bill Monbouquette were singles by Al Weis, Pete Ward and Mike Hershberger plus Nelson Fox' double.

Bob Saverine scored from first base on a wild throw by pitcher Lee Stange to give the Baltimore Orioles a 4-3, 10-inning triumph over the Minnesota Twins. Stu Miller shut out the Twins for the last two innings to win his 3rd game while Jim Kaat suffered his 8th loss.

Jim Bunning pitched a 7-hitter to give the Detroit Tigers a 5-1 triumph over the Kansas City Athletics and the A's scored 7 runs in the 7th inning to win the nightcap, 8-7.

Standings

American League

	W	L	Pct.	GB
New York	50	31	.617	—
Chicago	47	38	.553	5
Boston	44	37	.543	6
Minnesota	45	38	.542	6
Baltimore	47	40	.540	6
Cleveland	44	40	.524	7½
Los Angeles	41	46	.471	12
Kansas City	36	46	.439	14½
Detroit	35	47	.427	15½
Washington	30	56	.349	22½

SUNDAY'S RESULTS

Chicago 4, Boston 1, 12 innings

Baltimore 4, Minnesota 3, 10 innings

Washington 7-6, Los Angeles 3-4.

Cleveland 11-4, New York 3-7, 2nd game 10 innings

Detroit 5-7, Kansas City 1-8

MONDAY'S GAMES

No games scheduled.

National League

	W	L	Pct.	GB
Los Angeles	50	33	.602	..
San Francisco	48	37	.565	3
Chicago	45	37	.549	4½
St. Louis	46	38	.548	4½
Cincinnati	45	40	.529	6
Milwaukee	43	40	.518	7
Pittsburgh	41	42	.494	9
Philadelphia	40	44	.476	10½
Houston	33	54	.379	19
New York	29	55	.345	21½

SUNDAY'S RESULTS

Pittsburgh 11, New York 5.

Philadelphia 3, Chicago 2.

Los Angeles 4-3, Cincinnati 0-1.

San Francisco 4-0, St. Louis 3-5, 1st game 15 innings.

Milwaukee 4, Houston 0.

MONDAY'S GAMES

No games scheduled.

Palmer 2-1 British Open Favorite; 120 To Compete

. . . ARNIE TO TRY FOR 3RD STRAIGHT

Lytham and St. Annes, England (AP) — Arnold Palmer held his place Sunday as 2-1 favorite to win the British Open Golf Championship for the 3rd straight time with just about everybody saying "the man who beats Palmer is the winner."

A total of 120 golfers will compete for the championship over the Royal Lytham and St. Annes golf links Wednesday, Thursday and Friday. A tie would force a 36-hole playoff Saturday.

"Can anyone beat Palmer?" asked Henry Longhurst in the London Sunday Times.

Henry Cotton, 3-time winner of the British Open and the old maestro of this side of the Atlantic, commented in the News of the World: "I think Arnie's army, as the huge crowds which follow him are called, will see him win again."

"Palmer is set for a hat trick three in a row," read the headline of article by Ryder Cup golfer, in "The People."

The second favorite behind Palmer is Jack Nicklaus, U.S. Masters champion, at 7-1, with Peter Thomson of Australia and Gary Player of South Africa at 8-1. Thomson has won the British Open 4 times. Player, 5th in the money-winning stakes on the American circuit, has won the title once — in 1959.

The layout for the champion was changed Sunday in one vital respect: The reconstructed 11th hole was realigned. Golfers complained that the ground around the new tee, which lengthened the hole from 483 to 562 yards, will be worn out before the end of the championship.

They also argued that the 30-yard cut into the rough to make part of the fairway for the new and longer hole could still be regarded as ground "under repair."

So Brig. Eric Brickman, secretary of the Royal and Ancient, took a hand and announced: "The new championship tee at the 11th hole will not be used. The hole will be played off the old tee and the distance will be 483 yards."

That means a fairer shot for everybody. The long hole called for a 240-yard carry over towering bunkers. Now golfers with a good drive should clear the bunkers instead of being penalized for a good shot.

Shrine Profiles

Erik Wit, who started his prep football career at Grand Island and finished at Norfolk, will be one of the backfield candidates on the North Shrine Bowl team.

The 5-11, 175-pounder lettered as a sophomore at Grand Island and his last two seasons at Norfolk. He also lettered 3 times in track.

Wit

A versatile athlete, he plays with the Norfolk Junior Legion baseball team. In 1961 he was on the state championship Grand Island midget squad.

Wit was an honor roll student and a member of the National Honor Society.

He'll wear No. 40 on the North team.

Gerry's Stops GI

Grand Island—Lincoln Gerry's handed Grand Island a 7-1 defeat Sunday night in a Cornhusker Legion League contest here.

The victory tasted sweet as the Lincoln team dropped a 2-1 thriller to Grand Island in Lincoln earlier in the season.

That was the 3rd loss for the 3rd city club. Grand Island was stopped twice only last week by the Lincoln Optimists.

Grand Island's only score came in the first inning when lead-off batter Tom Millsap reached first on an error. Speedy Tom raced all the way to third on a sacrifice and scored on a passed ball charged to Bob White.

Gerry's scored 3 runs in the 5th when Dave Hollibaugh got on via an error, Bob Vastaka singled, Mickey Zangari banged out a two run double and Bob Shepard singled.

In the 8th frame Rich Schwabauer connected for a solo blast to widen Gerry's lead 4-1.

Then in the 9th, Gerry's added frosting to the cake by scoring 3 more runs on an error which again left Hollibaugh perched on first base, and singles by Vasatka, Zangari and Jody Moser.

The loss knocked Grand Island loose from a deadlock for second place in the league standings giving GI sole possession of 3rd behind Hastings and league-leading Gerry's.

GERRY'S	ab	r	h	bi	GRAND ISLAND	ab	r	h	bi
Zangari rf	5	1	4	2	Millsap cf	3	1	0	0
A'Smith rf	0	1	0	0	Liebbe 3b	3	0	0	0
Shepard 2b	5	1	2	2	Wor'sz'ki ss	3	0	0	0
Moser cf	3	0	1	2	Bramble 1b	4	0	0	0
White c	5	0	1	0	Pittman c	4	0	0	0
McKay ss	4	0	0	0	Sanders lf	2	0	1	0
Sch'b'r lf	4	1	1	1	M. Brown 2b	3	0	0	0
Walters lf	0	0	0	0	Johnson rf	3	0	1	0
H'g'der p	4	0	0	0	Beck p	3	0	0	0
Holl'gh 1b	3	1	0	0					
Vasatka 3b	4	2	2	0					
Totals	37	7	11	7	Totals	28	1	2	0

a—ran for Zangari in 9th.

Gerry's .... 000 030 013—7

Grand Island .... 100 000 000—1

E—Liebbe, Sanders, Vasatka. PO-A—Gerry's 27-12, Grand Island 27-23. LOB—Gerry's 9, Grand Island 7.

2B—Zangari. HR—Schwabauer. S—Hollibaugh, Moser. SF—Moser. SB—Wortes 1 zewski.

	IP	H	R	ER	BB	SO
Hergenrader (W)	9	2	1	0	4	15
Beck (L)	9	11	7	6	1	3

PB—White 2. A—1600 T—2:30.

—ARLINGTON FALLS 14-7—

Chiefs Score Two Decisions Sunday

By HAL BROWN
Star Sports Editor

The Lincoln Chiefs scored two victories Sunday — one in the league office and one at Sherman Field — to move into a tie for second place with the Lincoln Moose, both with 4-2 records.

The Chiefs outslugged Arlington Sunday afternoon at Sherman Field for a 14-7 win only a couple of hours after they had been awarded a win over Gretna after Gretna had protested an earlier game.

The Chiefs were leading Gretna, 4-2, two weeks ago when rain stopped the game after 5 innings. Gretna protested that the Chiefs had gone home too soon and that the game could have been completed.

But umpire-in-chief Jim Kiehn explained that he had called the game after the necessary wait and a ruling from the league office Sunday backed Kiehn's decision—giving the game to the Chiefs.

Sunday's in-person victory over Arlington was achieved via the heavy-hitting route as the Chiefs pounded out 13 hits to take the 14-7 win.

Duane Eichorn went all the way on the mound for the Chiefs, but didn't exactly dazzle the Arlington hitters, giving up 13 hits.

But Eichorn made up for any mound deficiency with his bat, stroking 3 hits in 5 appearances and driving in 5 runs to lead the Chiefs attack.

The Chiefs scored their runs in clusters with 4 in the 3rd and 8th innings, 3 in the 6th, two in the second and a solo counter in the 4th.

Mel Hawbecker hit triples to right field in the 3rd and 4th innings to chase 3 of the Chiefs runs home.

Eichorn kept the Arlington hits well spaced except for the second inning when the visitors jumped off to a 4-0 lead on two singles, a walk, and doubles by Ron Dickmeyer and Larry Nelson.

The Chiefs have an open date next Sunday in the Platte Valley League, but will meet the Omaha Collegians in a 2 p.m. contest at Sherman Field.

ARLINGTON	ab	r	h	bi	CHIEFS	ab	r	h	bi
Dickm'er ss	4	0	1	2	Anstine 2b	4	3	2	0
Specht lf	2	0	0	0	Roark 3b	5	4	2	1
D. Hil'k'p lf	3	0	1	2	Haw'k'r lf	5	2	3	3
Gruenke cf	2	1	1	0	Eichorn p	5	2	3	5
Dau cf	3	0	1	0	Roumpf cf	5	1	1	0
Nelson 1b	5	1	2	0	D. Be'k'n ss	3	1	1	2
R. Hil'k'p rf	4	0	0	1	Kuhn 1b	5	0	1	1
Stork 2b	5	1	2	0	Dg. B'k'n c	4	0	0	1
Johnson c	5	1	2	1	Munford rf	3	0	0	0
Thompson 3b	2	1	0	0	a-Stevns rf	1	1	0	0
Brown 3b	1	0	0	0					
Benson p	2	1	1	1					
Mueller p	2	1	2	0					
Totals	40	7	13	7	Totals	40	14	13	13

a—ran for Munford in 6th.

Arlington .... 041 000 020— 7

Chiefs .... 024 103 04x—14

E—Dickmeyer 2, D. Hilgenkamp, Benson, Kuhn. PO-A—Arlington 24-11, Chiefs 27-11. LOB—Arlington 9, Chiefs 5.

2B—Nelson 2, Dickmeyer, Roark 2, Eichorn, Kuhn. 3B—Hawbecker 2, Kuhn. SB—Roark, Stevens, Roumpf. SF—D. Hilgenkamp, Don Beckmann.

	IP	H	R	ER	BB	SO
Benson (L)	4	9	7	6	0	4
Mueller	4	5	7	3	1	1
Eichorn (W)	9	13	7	7	1	6

WP—Eichorn. PB—Johnson, Beckmann. HPB—By Mueller (Don Beckmann); By Eichorn (Dickmeyer). U—Kiehn and Stone. T—2:12. A—50 (est.).

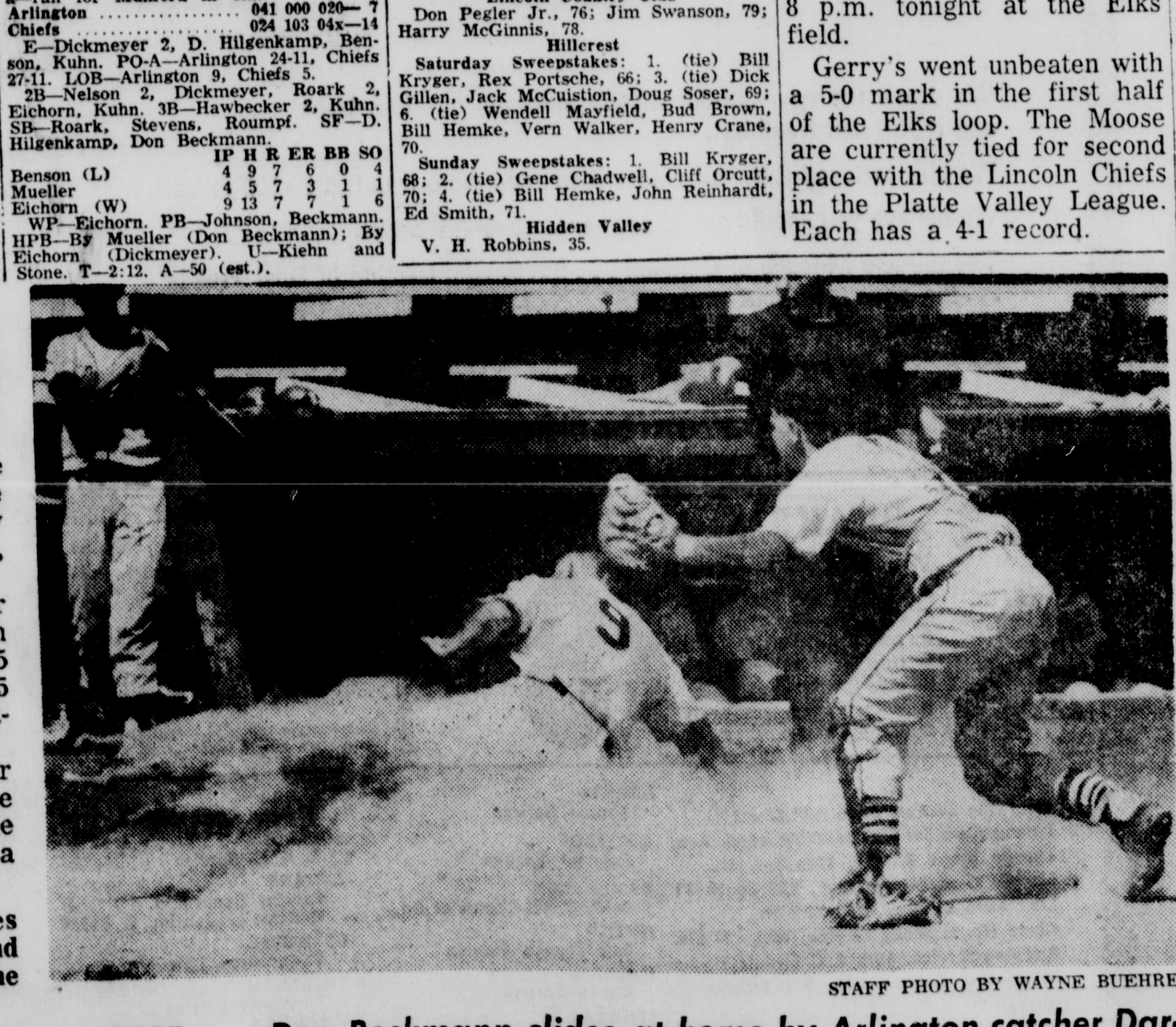

STAFF PHOTO BY WAYNE BUEHRER

SAFE . . . Don Beckmann slides at home by Arlington catcher Darwin Johnson.

Two Golfers Shoot Eagles

Dr. Robert Craig, and Chuck Hoening scored eagles on Lincoln golf courses this weekend.

Craig's eagle came on Pioneers' 372 yard par 4 12th hole with his second shot dropping for the eagle.

Hoening's eagle came on the second hole at Thunder Ridge. The hole stretches 266 yards from tee to pin.

Other weekend action:

Thunder Ridge

Bill Clore, 29; Larry Zenn, 32; John Andrews, 32-34; Don Stronberg, 33; Mike Ley, 34; J. R. Barry, 35; Rex Smith, 36; Chuck Hoening, 35, eagle on 266 yard No. 2; Don Matthews, 37.

Park Valley

Gary Shields, 29; Lew Sheary, 29; Paul Moeller, 32; Bob Shields, 32; Bob Reynoldson, 35; Bert Lewis, 33; Duane McCartney, 36.

Pioneers

Dr. Robert Craig, eagle on 372 yard No. 12.

Lincoln Country Club

Don Pegler Jr., 76; Jim Swanson, 79; Harry McGinnis, 78.

Hillcrest

Saturday Sweepstakes: 1. (tie) Bill Kryger, Rex Portsche, 66; 3. (tie) Dick Gillen, Jack McCuistion, Doug Soser, 69; 6. (tie) Wendell Mayfield, Bud Brown, Bill Hemke, Vern Walker, Henry Crane, 70.

Sunday Sweepstakes: 1. Bill Kryger, 68; 2. (tie) Gene Chadwell, Cliff Orcutt, 70; 4. (tie) Bill Hemke, John Reinhardt, Ed Smith, 71.

Hidden Valley

V. H. Robbins, 35.

Elks Loop Team To Play Moose

Gerry's winner of the first half of the Elks League, will meet the Lincoln Moose of the Platte Valley League at 8 p.m. tonight at the Elks field.

Gerry's went unbeaten with a 5-0 mark in the first half of the Elks loop. The Moose are currently tied for second place with the Lincoln Chiefs in the Platte Valley League. Each has a 4-1 record.

Moffitt, Smith Calm Nerves

Wimbledon, England, (AP) — Billie Jean Moffitt of Long Beach, Calif., and Margaret Smith of Australia calmed their fluttering nerves with a short limbering up session at the Queen's Club courts Sunday, then returned to their hotels to rest for their women's singles final in the Wimbledon Tennis Championships.

Day-long rain caused a postponement of the final from Saturday until Monday afternoon. Ironically enough, it was a perfect day for tennis Sunday, with bright sun and just enough breeze to cool the courts.

It was in direct contrast to Saturday when pouring rain turning to a drizzle and semi-darkness kept the fuming finalists cooling their heels in the dressing rooms for 4 hours until the tournament committee ordered the postponement.

Nichols Victor In 4 Boat Races

Lew Nichols of Webster, Ia. continued to win in Sunday's Midstate Boat Races at the Lincoln Air Force Base. Nichols won on heat race in the runabout division and 3 more in the hydroplane class.

Wayne Thomason took 3 heat victories in the Sunday action, winning once in the runabout class, and twice in the hydroplane division.

The results:

RUNABOUT

A—1st heat: Kenny Krier, Olie Iowa; 2nd heat: Kenny Krier, Olie Iowa.

B—1st heat: Wayne Thomason, Green Iowa; 2nd heat: Glade Heichel, Green, Iowa.

D—1st heat: Lew Nichols Jr., Webster City Iowa; 2nd heat: Max Siegrest, Lincoln, Neb.

HYDROPLANE

A—1st heat: Glade Heichel, Green, Iowa; 2nd heat: Lew Nichols Jr., Webster City, Iowa.

B—1st heat: Wayne Thomason, Green Iowa; 2nd heat: Wayne Thomason, Green, Iowa.

D—1st heat: Lew Nichols Jr., Webster City, Iowa; 2nd heat: Lew Nichols, Webster City, Iowa.

Practice Rounds For Tourney Begin Today

Alliance (UPI) — Practice rounds for contestants in the State Men's Amateur Golf Tournament will be held Monday, Tuesday and Wednesday at the Alliance Golf Club.

The tournament, which is being held here for the first time, will be played Thursday, Friday and Saturday. Alliance pro Ron Gunia, formerly of Omaha, is in charge.

Gunia said about 250 golfers were expected to enter.

2 DAYS till "I SPIT ON YOUR GRAVE"

YOU SAVE at The Chevrolet Dealer In This Man's Town!

CHEVROLET

CHEVY II

OK USED CAR SPECIALS

1959 CHEVROLET Impala sport sedan, 230hp V8, Powerglide, fully equipped.

1962 CHEVY II 4-door, standard shift, radio and white walls.

1960 PLYMOUTH 2-door Belvedere V8, automatic transmission.

1961 CHEVROLET Impala 2-door hardtop, V8, Powerglide and power steering.

MISLE CHEVROLET

50th & O

STAFF PHOTO BY WAYNE BUEHRER

FIRST RUN . . . Roberts' Norm Vant rounds 3rd in first.

Roberts Trips York, 7-5 Despite Field Miscues

By DON SUMMERSIDE
Star Sports Writer

Roberts' Harry Leth survived a fielding collapse by his teammates Sunday night and hung on for a 7-5 Cornhusker Legion League decision over York at Sherman Field.

All 5 runs off the Lincoln right-hander were unearned as he upped his season's mark to 2-3. Roberts committed 8 boots in a 3-inning span and allowed York to make a game of it.

The contest produced other weird statistics. Roberts scored its 7 runs on just 7 hits and still managed to leave 14 runners stranded. The first two of the 3 York hurlers put 15 batters on the sacks via the base-on-balls route.

Roberts broke to a 5-0 lead in the first 5 innings with a good deal of help from York pitching wildness.

Norm Vant and Harry Leth walked in the first and Vant scored on a broken-bat single by Doug Dworak. Two walks, an error and RBI singles by Leth and Dworak plated two in the 3rd inning and 3 more scores came across in the 5th on 3 walks and base hits by Terry Hoy and Kip Deitemeyer.

Leth allowed just one base hit before the 6th inning, a long double by Roger Hobbs, but came to grief in that frame when 4 errors and two singles produced 3 York tallies.

Roberts boosted its margin to 7-3 with a run in the top of the 7th and York plated its final pair in the bottom of the frame, 3 errors and Chet Stickelman's double producing the scores.

Roberts then settled down defensively and Leth had no trouble in the final two innings. Leth's performance boasted 10 strikeout victims and just 3 walks.

Terry Hoy's double was the lone extra-base rap for Roberts. Hoy and Dworak each contributed two hits to the attack.

The second York pitcher, Hobbs, was ejected in the 8th inning for protesting plate calls by umpire George Binger.

Roberts is now 4-9 in Cornhusker play; York stands at 6-7.

A make-up loop contest is on tap tonight with the Optimists hosting Norfolk at 8 p.m. at Sherman.

YORK	ab	r	h	bi	ROBERTS	ab	r	h	bi
Welch cf	5	1	0	0	Stall ss	5	0	1	0
Nixon 2b	5	0	0	0	Vant lf	1	2	0	0
Stickelman lf	5	2	1	1	aJennings lf	0	1	0	0
Hobbs 1b-p	4	1	1	0	Hoy cf	5	2	2	0
Wertz p	0	0	0	0	Leth p	2	0	1	1
bCotner p	0	0	0	0	Dworak c	3	1	2	2
Beaver c	5	1	1	1	Sharpe 3b	3	1	0	0
Tonniges ss	4	0	0	0	Deiteme'r rf	3	0	1	2
Kranz 3b	3	0	1	0	Kushner 1b	2	0	0	0
Goodridge rf	4	0	0	1	Rohrig 2b	4	0	0	0
McClure p	0	0	0	0					
Moline 1b	1	0	0	0					
Totals	36	5	4	3	Totals	28	7	7	5

a—ran for Vant in 6th; b—walked for Wertz in 9th.

York .... 000 003 200—5
Roberts .... 102 031 00x—7

E—Nixon, Kushner, Rohrig, Stall 3, Hoy, Deitemeyer, Dworak. PO-A—York 24-8, Roberts 27-8. LOB—York 9, Roberts 14.

2B—Hobbs, Stickelman, Hoy. SB—Moline, Hoy, Dworak. S—McClure, Rohrig, Sharpe.

	IP	H	R	ER	BB	SO
McClure, L	4 1-3	6	6	4	7	5
Hobbs	3 1-3	1	1	0	8	6
Wertz	1-3	0	0	0	0	0
Leth, W, 2-3	9	4	5	0	3	10

HBP—By Leth (Kranz). WP—McClure, Hobbs 2. UB—Dworak. U—Binger, Baker. T—2:20. A—324.

Ord Gal Captures Sand Greens Title

Gordon (AP)—Mary Jo Cicmanec of Ord won the Women's State Sand Green Golf Tournament Sunday firing 40-43—83 for the final 18 holes of the two-day meet.

Her card, including the qualifying round, was 38-39-40-43—160. She was runner-up last year when the winner was Mrs. Bruce Gilliland of Kimball. Mrs. Gilliland did not compete this year.

Mets Cut Kranepool; Recall Hurler Powell

New York (AP) — The New York Mets farmed out one bonus player and brought up another Sunday.

First baseman-outfielder Ed Kranepool, the 18-year-old prodigy signed after graduation from a New York high school last season, was sent to Buffalo of the triple A International League, and left-handed pitcher Grover Powell was recalled from Raleigh of the Carolina League.

Pen Pirates Edge Hillside Dairy 3-1

Two runs in the bottom half of the 5th inning gave the Pen Pirates a 3-1 softball victory over Hillside Dairy of Crete.

The Crete '9' scored their only run in the top of the 5th.

In baseball action the Dorm Chiefs dropped a 6-2 decision to Auburn. The Chiefs scored both their runs in the second.

Softball:
Hillside Dairy .... 000 010 0—1 3 2
Pirates .... 001 020 x—3 6 4
Johnson and Van Esson; Arioso and Draper.

Baseball:
Auburn .... 200 301 000—6 6 3
Chiefs .... 020 000 000—2 4 2
Nannen and Gerber; McLain and Stallworth.

WRESTLING
PERSHING
Municipal Auditorium
Tues., July 9, 8:30 P.M.

● MAIN EVENT ●
Pat O'CONNOR
ruji TANAKA
2 falls out of 3—60 min. limit

Semi-Final
2 falls out of 3—45 min limit
Sonny MYERS vs. Dan PLECHAS

Opening Event
One fall—20 min limit
Pedro GODOY vs. Steve BOLAS

SPECIAL EVENT
One fall—30 min. limit
Bob GEIGLE vs. Steve KOVACS

Adults Gen Adm inc. tax $
Reserved Ringside $2
Children 50c
Reserved Seats $1.50
Reserved Seats Now on Sale at Auditorium

RESERVE TICKETS NOW ON SALE
Gerry's Sport Shop
1333 "P" St Phone 432-41..

Pen Rockets Pound Lincoln Equipment 9

The Reformatory Rockets breezed to an 11-3 win over Lincoln Equipment Sunday for their 6th straight softball victory. Alvaro Escamilla hurled a 4-hitter for the winners.

Escamilla and Bill Todd led the Rocket's atttack with 2 hits apiece. Fred Hill drove two Rocket tallies across the plate to spark an 8 run 3rd frame.

Rockets .... 208 001 x—11 9 5
Lincoln Equipment .... 010 000 2— 3 4 4
Calwell and D. Vasquez; Escamilla, and Todd, Thomas (5).

Stefovich Wins Annual Pub Links Tournament

Joe Stefovich emerged victorious over Ken Mesloh in the Pub Links Golf Tournament's Championship Flight this week, defeating Mesloh, 5-4.

Stefovich had 9 hole rounds of 39-37-38-21 while Mesloh had rounds of 41-41-37-22.

The results:

Championship flight—Joe Stefovich def. Ken Mesloh, 5-4.
First flight—Paul Moeller def. Lou Hofman, 2-1.
Second flight—Bob Filbert def. O. D. Calvert, 4-3.
Third flight—Steve Kepler def. Bill Von Seggern, 4-3.
Fourth flight—unfinished.
Fifth flight—Bill Westland def. Bill Tillman, 3-2.

BASEBALL

Columbus	8	Central City	4
Lincoln Roberts	7	York	5
Lincoln Gerry's	7	Grand Island	1
Norfolk	9	Kearney	1

ADVERTISEMENT
FEET ACHE, ITCH?
¼ of all your bones are in the feet. No wonder they ache, swell, perspire, itch. Bathe feet twice daily with T-4-L Solution for relief of the 52 bones, 66 joints plus ligaments. Curbs athlete's foot, too (sloughs off infection—watch healthy skin replace it) or your 48c back at any drug store if not pleased IN ONE HOUR TODAY at ALL DRUG STORES.

SUNDAY'S MAJOR LEAGUE BOX SCORES

American

First Game

LOS ANGELES	ab	r	h	bi	WASHINGTON	ab	r	h	bi
Pearson cf	4	0	1	0	Blas'ame 2b	4	1	0	0
Fregosi ss	4	0	0	0	Phillips 1b	3	2	1	0
Wagner lf	4	0	1	0	King rf	2	1	1	3
Thomas 1b	4	0	0	0	Hinton lf	4	1	1	0
Torres 3b	3	1	0	0	Lock cf	4	2	3	1
Rodgers c	4	0	0	0	Zimmer 3b	4	0	2	3
Moran 2b	4	1	1	1	Landrith c	4	0	0	0
Perry rf	4	1	2	2	Brinkman ss	3	0	0	0
Chance p	2	0	0	0	Daniels p	2	0	0	0
aR. Sad'ski	1	0	0	0					
Nelson p	0	0	0	0					
Lee p	0	0	0	0					
Totals	34	3	5	3	Totals	30	7	8	7

a—Struck out for Chance in 7th.

Los Angeles .... 030 000 000—3
Washington .... 003 101 02x—7

E—Landrith, Zimmer 2, Fregozi. PO Los Angeles 24-13, Washington 27-9. LOB Los Angeles 5, Washington 3

2B—Zimmer 2. HR—Perry, King, Lock. SB—Torres.

	IP	H	R	ER	BB	SO
Chance L, 6-9	6	7	5	5	1	1
xNelson	1	0	2	2	1	2
Lee	1	1	0	0	0	1
Daniels W, 3-3	9	5	3	3	1	12

x—Pitched to two men in 8th.

HBP—By Chance (Daniels), by Nelson (Phillips). WP—Chance, Nelson. U—Soar, Stewart, Salerno, Runge. T—2:02.

Second Game

LOS ANGELES	ab	r	h	bi	WASHINGTON	ab	r	h	bi
Pearson cf	5	1	2	1	Breeding 2b	4	1	1	0
Moran 2b	4	1	1	2	Phillips 1b	3	0	1	1
Wagner lf	4	0	0	1	King rf	4	0	0	0
Thomas 1b	4	0	0	0	Hinton lf	4	1	1	0
Torres 3b	2	0	0	0	Leppert c	3	1	0	0
Perry rf	4	0	0	0	dKennedy	0	0	0	0
Fregosi ss	3	1	2	0	Landrith c	0	0	0	0
E.Sad'ski c	2	0	0	0	Lock cf	3	1	0	0
Foytack p	0	0	0	0	Zimmer 3b	3	2	2	4
aR.Sad'ski	1	0	0	0	Brinkm'n ss	3	0	0	0
Turley p	0	0	0	0	Duckw'rth p	2	0	0	0
bKostro	1	0	0	0	Rudolph p	0	0	0	0
Lee p	0	0	0	0					
cDees	1	1	0	0					
Navarro p	0	0	0	0					
eRodgers	1	0	0	0					
Totals	32	4	5	4	Totals	29	6	5	5

a—Popped up for Foytack in 2nd; b—Struck out for Turley in 5th; c—Hit into force play for Lee in 7th; d—Ran for Leppert in 8th; E—Flied out for Navarro in 9th.

Los Angeles .... 000 000 400—4
Washington .... 500 100 00x—6

E—Fregosi 2, Perry, PO-A—Los Angeles 24-6, Washington 27-12. DP—Fregosi and Thomas. LOB—Los Angeles 6, Washington 4.

3B—Breeding, Moran. HR—Zimmer. S—Duckworth. SF—Phillips.

	IP	H	R	ER	BB	SO
Foytack L, 1-3	1	2	5	1	2	1
Turley	3	1	1	0	1	4
Lee	2	1	0	0	0	3
Navarro	2	1	0	0	0	1
Duckworth W, 3-7	6 1-3	5	4	4	4	5
Rudolph	2 2-3	0	0	0	0	0

HBP—By Duckworth (Torres). U—Stewart, Salerno, Runge, Soar. T—2:09. A—9,561.

First Game

NEW YORK	ab	r	h	bi	CLEVELAND	ab	r	h	bi
Kubek ss	3	0	2	0	Francona lf	5	0	0	0
Bridges p	0	0	0	0	De la Hoz 2b	3	0	0	0
bPepitone	1	0	0	0	Brown 2b	2	0	2	0
Rich'son 2b	4	0	2	0	Kirkland cf	4	1	2	0
Tresh cf	4	0	1	1	Alvis 3b	5	2	2	2
Howard c	4	0	0	0	Adcock 1b	5	1	1	1
Bright 1b	3	1	1	1	Luplow rf	2	3	1	2
Lopez f	4	0	1	0	Azcue c	5	2	2	1
Boyer 3b	4	0	0	0	Kindall ss	3	2	1	2
Reed rf	4	0	0	0	Kralick p	3	0	3	2
Terry p	2	0	0	0					
Kunkel p	0	0	0	0					
aLinz ss	2	2	2	1					
Totals	35	3	9	3	Totals	37	11	14	10

a—Doubled for Kunkel in 7th; b—Grounded out for Bridges in 9th.

New York .... 010 000 101— 3
Cleveland .... 230 040 20x—11

E—Boyer. PO-A—New York 24-7, Cleveland 27-9. DP—Bright, unassisted; Boyer and Richardson. LOB — New York 9, Cleveland 8.

2B—Azcue, Alvis, Adcock, Linz, Kralick. HR—Alvis, Bright, Luplow, Azcue, Linz. S—Kralick. SF—Tresh.

	IP	H	R	ER	BB	SO
Terry L, 8-9	4 1-3	7	7	6	2	0
Kunkel	1 2-3	5	2	2	0	3
Bridges	2	2	2	2	3	4
Kralick W, 9-6	9	9	3	3	3	2

U—Paparella, Honochick, Smith, Haller. T—2:34.

Second Game

NEW YORK	ab	r	h	bi	CLEVELAND	ab	r	h	bi
Kubek ss	5	1	0	0	Francona lf	3	1	1	0
Rich'dson 2b	5	0	0	0	delaHoz 2-ss	4	0	0	0
Tresh cf	4	3	1	0	Kirkland cf	5	0	1	1
Pepitone 1b	5	1	2	1	Alvis 3b	3	1	1	0
Berra c	4	0	2	1	Whitfield 1b	4	0	0	0
Blanchard rf	3	1	2	1	Romano c	4	0	1	1
Reed rf	1	0	0	0	bBrown ss-2	0	1	0	0
Lopez lf	4	1	1	2	Luplow rf	3	1	1	1
Boyer 3b	4	0	0	0	Kindall ss-2b	3	0	0	0
Williams p	2	0	0	0	cAdcock	1	0	0	0
Reniff p	2	0	0	0	Abernathy p	0	0	0	0
Bouton p	0	0	0	0	Bell p	0	0	0	0
Ford p	0	0	0	0	Ramos p	2	0	0	0
					aGreen	1	0	0	0
					Wynn p	0	0	0	0
					dAzcue c	1	0	1	1
Totals	39	7	8	5	Totals	34	4	6	4

a—Struck out for Ramos in 7th; b—Ran for Romano in 9th; c—Popped out for Kindall in 9th; d—Singled for Wynn in 9th.

New York .... 000 022 000 3—7
Cleveland .... 100 010 002 0—4

E—delaHoz 3. PO-A—New York 30-9, Cleveland 30-13. DP—Kubek and Pepitone. LOB—New York 5, Cleveland 6.

2B—Francona, Blanchard, Alvis, Berra. HR—Lopez, Luplow. SF—Blanchard.

	IP	H	R	ER	BB	SO
xWilliams	5	3	2	2	3	7
Reniff	3 1-3	2	2	2	2	5
Bouton W, 11-4	2-3	1	0	0	0	1
Ford	1	0	0	0	0	2
Ramos	7	4	4	2	1	6
Wynn	2	2	0	0	0	3
Abernathy L, 3-1	2-3	2	3	1	1	0
Bell	1-3	0	0	0	0	0

x—Faced 2 men in 6th.

HBP—By Reniff (Alvis). PB—Romano. U—Honochick, Smith, Haller, Paparella. T—3:09. A—37,220.

First Game

KANSAS CITY	ab	r	h	bi	Detroit	ab	r	h	bi
Lumpe 2b	4	0	3	0	Wood 2b	5	1	2	0
Causey ss	4	0	0	0	McAuliffe ss	3	1	1	0
Charles 3b	4	0	0	0	Kaline rf	2	1	1	1
Siebern 1b	3	0	2	0	Thomas rf	1	0	0	0
Edwards c	4	0	0	0	Colavito lf	4	0	1	2
Essegian lf	4	1	1	1	Cash 1b	2	2	1	0
Alusik rf	2	0	1	0	Bruton cf	2	0	1	0
DelGreco cf	4	0	0	0	Phillips 3b	3	0	2	2
Pena p	1	0	0	0	Triandos c	3	0	1	0
Drab'sky p	1	0	0	0	Bunning p	4	0	0	0
aLau	1	0	0	0					
Bowsfield p	0	0	0	0					
Rakow p	0	0	0	0					
Totals	32	1	7	1	Totals	29	5	10	5

a—Lined into double play for Drabowsky in 7th.

Kansas City .... 010 000 000—1
Detroit .... 112 000 01x—5

E—McAuliffe. PO-A—Kansas City 24-12, Detroit 27-8. DP—Charles, Edwards and Siebern; Causey, Lumpe and Siebern; McAuliffe, Wood and Cash; Phillips, Wood and Cash; McAuliffe and Wood. LOB—Kansas City 7, Detroit 8.

2B—Lumpe, Colavito. HR—Essegian. SB—Wood, Bruton. S—Bruton. SF—Kaline, Phillips.

	IP	H	R	ER	BB	SO
Pena L, 5-12	2 1-3	5	4	4	1	0
Drabowsky	3 2-3	3	0	0	1	0
Bowsfield	1 1-3	2	1	1	2	0
Rakow	2-3	0	0	0	0	1
Bunning W, 6-9	9	7	1	1	3	8

HBP—By Drabowsky (Triandos). U—McKinley, Chylak, Rice, Valentine. T—2:00.

Second Game

KANSAS CITY	ab	r	h	bi	DETROIT	ab	r	h	bi
Lumpe 2b	4	1	3	0	Wood 2b	5	1	0	0
Causey ss	3	1	2	1	McAuliffe ss	6	1	1	1
Charles 3b	5	0	2	0	Kaline rf	3	1	1	1
Siebern 1b	2	0	0	0	Colavito lf	5	0	1	0
Segui p	1	0	0	0	Cash 1b	4	2	2	2
bCimoli	1	0	0	0	Bruton cf	5	2	3	0
Wyatt p	1	0	0	0	Phillips 3b	5	0	2	1
Wick'ham p	0	0	0	0	Freehan c	5	0	2	0
Lau c	4	1	1	1	Lary p	3	0	1	1
Essegian lf	5	1	1	1	Lolich p	0	0	0	0
Alusik rf	4	1	2	2	Fox p	0	0	0	0
DelGreco cf	3	1	0	0	Regan p	0	0	0	0
Fischer p	1	0	0	0	Aguirre p	0	0	0	0
aHar'son 1b	3	2	1	2	cBrown	0	1	0	0
					Sturdivant p	0	0	0	0
					dHerzog	0	0	0	0
Totals	37	8	12	7	Totals	41	7	13	6

a—Safe on error for Fischer in 5th; b—Hit into double play for Seguin in 7th; c—Walked for Aguirre in 8th; d—Hit by pitch for Stuedivant in 9th.

Kansas City .... 000 010 700—8
Detroit .... 021 010 021—7

E—Segui, Harrelson, Lumpe, Wood, McAuliffe. PO-A—Kansas City 27-8, Detroit 27-9. DP—McAuliffe, Wood and Cash; Wood, McAuliffe and Cash; Phillips and Cash. LOB—Kansas City 7, Detroit 13.

2B—Essegian, Cash Bruton. HR—Harrelson, Alusik, Cash. SB—Bruton. SF—Causey.

	IP	H	R	ER	BB	SO
Fischer	4	5	3	3	1	2
Segui W, 4-3	2	3	1	1	1	4
Wyatt	2 1-3	5	3	3	2	2
Wickersham	2-3	0	0	0	0	1
xLary	6	7	3	2	1	6
yLolich L, 4-4	0	1	2	2	1	0
Fox	2-3	2	2	2	0	0
Regan	1-3	1	1	1	0	0
Aguirre	1	1	0	0	1	0
Sturdivant	1	0	0	0	0	1

x—Faced 2 men in 7th; y—Faced 2 men in 7th.

HBP—By Fischer (Kaline), by Wickersham (Herzog), By Lary (Del Greco). U—Chylak, Rice, Vaneine, McKinley. T—2:59. A—18,004.

MINNESOTA	ab	r	h	bi	BALTIMORE	ab	r	h	b
Versalles ss	5	0	0	0	Aparicio ss	5	1	2	0
Power 1b	5	0	1	0	Snyder cf	5	0	2	1
Killebrew lf	2	0	1	1	Brandt lf	3	0	1	0
aGrene cf	1	1	1	0	Gentile 1b	1	0	0	0
Hall cf-lf	5	0	0	0	Powell 1b	4	0	1	0
Allison rf	4	0	1	0	bSaverine cf	0	2	0	0
Battey c	3	0	1	0	Smith rf	2	0	0	0
cAllen	0	0	0	0	Robinson 3b	4	0	1	1
Zim'rman c	0	0	0	0	Adair 2b	4	0	0	0
Rollins 3b	3	0	0	0	Orsino c	4	1	1	1
Goryl 2b	3	1	1	0	Pappas p	3	0	1	0
Perry p	3	1	2	1	Miller p	1	0	0	0
Dailey p	0	0	0	0					
dWertz p	1	0	0	0					
Kaat p	0	0	0	0					
Stange p	0	0	0	0					
Totals	35	3	8	2	Totals	36	4	9	3

a—Ran for Killebrew in 8th; b—Ran for Powell in 8th; c—Ran for Battey in 9th; d—Flied out for Dailey in 9th.

Minnesota .... 000 002 010 0—3
Baltimore .... 100 010 010 1—4

E—Powell, Stange. PO-A—Baltimore 30-14, Minnesota 27-11, none out in 19th when winning run scored. DP—Adair, Aparicio and Powell. LOB—Minnesota 7, Baltimore 10.

2B—Brandt, Perry, Killebrew, Powell, Robinson, Green. 3B—Aparicio. HR—Orsino. S—Brandt, Rollins, Smith. SF—Killebrew.

	IP	H	R	ER	BB	SO
xPappas	8	7	3	2	3	4
Miller W, 3-4	2	1	0	0	0	1
Perry	7 2-3	6	3	3	1	4
Dailey	1-3	1	0	0	1	0
yKaat L, 8-8	1	2	1	0	1	0
zStange	0	0	0	0	0	0

x—Faced one man in 9th; y—Faced one man in 10th; z—Faced one man in 10th.

WP—Dailey. U—Kinnamon, Umont, Stevens, Napp. T—2:50. A—6,793.

CHICAGO	ab	r	h	bi	BOSTON	ab	r	h	bi
Landis cf	6	1	3	0	Schilling 2b	5	0	0	0
Weiss ss	5	1	2	1	Geiger cf	3	0	0	0
Ward 3b	5	1	2	0	Mejias cf	2	1	0	0
Robinso nlf	6	0	2	0	Y'trze'ski lf	5	0	2	1
H'shb'ger rf	6	1	3	1	Malzone 3b	5	0	1	0
Fox 2b	5	0	3	2	Stuart 1b	4	0	0	0
McCraw 1b	6	0	0	0	Clinton rf	5	0	0	0
Martin c	4	0	0	0	Bressoud ss	5	0	0	0
Wilhelm p	4	0	0	0	Tillman c	4	0	1	0
Brosnan p	0	0	0	0	Lamabe p	1	0	0	0
cLemon	1	0	0	0	aMantilla	1	0	0	0
Pizarro p	0	0	0	0	Radatz p	0	0	0	0
					bWilliams	1	0	0	0
					Monb'q'te p	1	0	0	0
Totals	48	4	15	4	Totals	42	1	4	1

a—Struck out for Lamabe in 6th; b—Struck out for Radatz in 8th; c—Struck out for Brosnan in 11th.

Chicago .... 000 000 100 003—4
Boston .... 000 000 001 000—1

E—Tillman, Weis, Ward, McCraw. PO-A—Chicago 36-17, Boston 36-12. DP—Schilling, Bressoud and Stuart; Martin and Fox. LOB—Chicago 12, Boston 6.

2B—Robinson, Yastrzesmki, Hershberger, Fox. 3B—Landis. SB—Weis.

	IP	H	R	ER	BB	SO
Wilhelm	9	3	1	0	1	6
Brosnan	1	0	0	0	0	0
Pizarro W, 11-4	2	1	0	0	0	3
Lamabe	6	8	0	0	2	5
Radatz	2	2	1	1	1	3
Monb'q'te L, 11-6	4	5	3	3	1	2

U—Flaherty, Hurley, DiMuro, Carrigan. T—2:50. A—17,611.

National

PHILADELPHIA	ab	r	h	bi	CHICAGO	ab	r	h	bi
Taylor 2b	5	1	2	1	Landrum cf	4	1	1	0
Callison rf	5	0	1	1	Brock rf	4	1	1	0
Gonzalez lf	3	0	0	0	Williams lf	3	0	2	1
Sievers 1b	4	0	1	0	Santo 3b	2	0	0	1
Demeter cf	2	0	1	0	Banks 1b	3	0	0	0
Hoak 3b	4	0	1	0	Hubbs 2b	3	0	0	0
Dalrymple c	2	0	0	0	eBurton	1	0	0	0
aOldis c	1	0	0	0	Bertell c	2	0	0	0
cTorre	1	0	0	0	Ranew c	2	0	0	0
Averill c	0	0	0	0	Rodgers ss	3	0	0	0
Amaro ss	3	2	1	0	Ellsworth p	2	0	0	0
Mahaffey p	1	0	0	0	McDaniel p	1	0	0	0
bCovington	1	0	0	0					
Baldschun p	0	0	0	0					
dRojas	1	0	1	1					
Duren p	0	0	0	0					
Green p		0	0	0					
Totals	33	3	8	3	Totals	30	2	4	2

a—Grounded out for Dalrymple in 7th; b—Flied out for Mahaffey in 7th; c—Called out on strikes for Oldis in 8th; d—Singled for Baldschun in 9th; e—Struck out for Hubbs in 9th.

Philadelphia .... 001 000 011—3
Chicago .... 000 101 000—2

E—Amaro. PO-A—Philadelphia 27-12, Chicago 27-14. DP—Hubbs, Rodgers and Banks. LOB—Philadelphia 8, Chicago 5.

2B—Hoak, Sievers, Williams. 3B—Callison, Amaro. SB—Demeter. S—Mahaffey. SF—Santo.

	IP	H	R	ER	BB	SO
Mahaffey	6	4	2	1	0	2
Baldschun W, 6-4	2	0	0	0	0	1
Duren	1-3	0	0	0	3	1
Green	2-3	0	0	0	0	2
xEllsworth	7	6	2	2	3	7
McDaniel L, 5-3	2	2	1	1	1	1

x—Faced three men in 8th.

PB—Ranew. U—Pryor, Smith, Secory, Jackowski. T—2:45. A—18,277.

PITTSBURGH	ab	r	h	bi	NEW YORK	ab	r	h	bi
Schofield 2b	5	0	0	0	Hickman 3b	4	0	0	0
Virdon cf	4	2	1	0	Hunt 2b	4	1	0	0
Clemente rf	6	2	3	1	Snider rf	3	2	2	0
Lynch lf	4	1	2	3	Gonder c	4	1	2	0
bSavage lf	0	1	0	0	Thomas lf	4	1	2	4
Burgess c	4	1	3	2	Harkness 1b	4	0	1	0
Clenden'n 1b	5	2	3	3	Piersall cf	3	0	0	1
Bailey 3b	4	1	1	2	Burright ss	3	0	0	0
Logan ss	5	0	0	0	dCook	1	0	0	0
Law p	3	1	1	0	Hook p	0	0	0	0
McBean p	2	0	1	0	Rowe p	1	0	0	0
					Cisco p	1	0	0	0
					aKran'pool	1	0	0	0
					Craig p	0	0	0	0
Totals	42	11	15	11	Totals	33	5	7	5

a—Lined to Bailey for Cisco in 7th; b—Ran for Lynch in 8th ;c—Flied out for Burright in 9th.

Pittsburgh .... 050 200 040—11
New York .... 000 203 000— 5

E—Logan. PO-A—Pittsburgh 27-10, New York 27-13. DP—Bailey, Schofield and Clendenon. LOB—Pittsburgh 10, New York 3.

2B—Gonder, Clemente. HR—Burgess, Bailey, Thomas, Clendenon. SF—Piersall.

	IP	H	R	ER	BB	SO
Law W, 3-3	5	6	5	4	1	5
McBean	4	1	0	0	0	0
Hook L, 3-10	1 2-3	6	5	5	1	3
Rowe	2	3	2	2	3	1
Cisco	3 1-3	1	0	0	1	0
Craig	2	5	4	4	1	0

PB—Gonder. U—Forman, Landes, Gorman, Sudol. T—2:28. A—9,741.

First Game

ST. LOUIS	ab	r	h	bi	SAN FRANCISCO	ab	r	h	bi
Javier 2b	7	0	1	0	Kuenn lf	6	1	3	1
White 1b	7	2	2	1	Am'fitano 2b	4	1	0	0
Groat ss	7	1	3	0	cHiller 2b	3	0	0	0
Musial lf	4	0	1	2	McCovey 1b	4	0	1	0
bAltman rf	2	0	0	0	Mays cf	6	1	0	0
Boyer 3b	5	0	0	0	Alou rf	5	0	0	0
James rf-lf	6	0	0	0	Hart 3b	5	1	2	1
Flood cf	6	0	0	0	Haller c	5	0	1	0
McCarver c	5	0	2	0	Bowman ss	4	0	1	0
Simmons p	2	0	0	0	fBailey	1	0	1	1
aSawatski	1	0	0	0	gO'Dell	0	0	0	0
Schultz p	0	0	0	0	Bolin p	0	0	0	0
dCarmel	0	0	0	0	jPagan	1	0	0	0
Shantz p	0	0	0	0	Sanford p	4	0	0	0
Burdette p	1	0	1	0	eCepeda	1	0	0	0
hSch'ndi'st	1	0	0	0	Larsen p	0	0	0	0
Broglio p	0	0	0	0	iDav'np't ss	1	0	0	0
Totals	54	3	10	3	Totals	50	4	9	3

a—Fouled out for Simmons in 8th; b—Ran for Musial in 9th; c—Grounded out for Amalfitano in 9th; d—Walked for Schultz in 10th; e—Grounded out for Sanford in 11th; f—Doubled for Bowman in 13th; g—Ran for Bailey in 13th; h — Grounded out for Burdette in 14th; i—Flied out for Larsen in 13th; j—Safe on error for Bolin in 15th.

St. Louis .... 000 000 002 000 10—3
San Francisco .... 000 001 100 000 11—4

E—Boyer 2, Broglio. PO-A—St. Louis 43-18 one out when winning run scored, San Francisco 45-13. DP—James and White. LOB—St. Louis 10, San Francisco 15.

2B—White, Burdette, Bailey. 3B—Musial HR—Kuenn, White. SB—Javier. S—Bowman, Altman, Haller, Alou.

	IP	H	R	ER	BB	SO
Simmons	7	5	2	2	3	2
Schultz	2	1	0	0	1	1
Shantz	1 2-3	1	0	0	0	1
Burdette	2 1-3	2	1	1	1	1
Broglio L, 9-5	1 1-3	0	1	0	3	0
Sanford	11	6	2	2	3	8
Larsen	2	3	1	1	0	2
Bolin W, 4-3	2	1	0	0	0	1

HBP—By Simmons (McCovey). WP — Larsen. U—Weyer, Barlick, Vargo, Harvey. T—3:55.

Second Game

ST. LOUIS	ab	r	h	bi	SAN FRANCISCO	ab	r	h	bi
Javier 2b	4	0	0	0	Kuenn rf	5	0	1	0
Groat ss	4	1	1	0	Hiller 2b	4	0	1	0
White 1b	4	0	0	0	McCovey lf	3	0	1	0
Musial lf	4	1	3	2	Mays cf	3	0	2	0
dCarmel lf	0	0	0	0	Bailey c	4	0	0	0
McCarver c	4	1	1	0	Cpeda 1b	3	0	0	0
Boyer 3b	4	0	1	0	Hart 3b	0	0	0	0
James rf	4	1	1	1	aD'v'port 3b	2	0	0	0
Flood cf	3	1	0	0	cHaller	1	0	0	0
Gibson p	3	0	1	2	Pagan ss	0	0	0	0
					Bow'n ss-3b	4	0	0	0
					Marichal p	2	0	1	0
					bAlou	1	0	0	0
					Duffalo p	0	0	0	0
					eA'lfitano	1	0	0	0
Totals	34	5	8	5	Totals	33	0	6	0

a—Ran for Hart in 2nd; b—Fouled out for Marichal in 7th; c—Called out on strikes for Davenport in 8th; d—Ran for Musial in 9th; e—Fouled out for Duffalo in 9th.

St. Louis .... 000 000 203—5
San Francisco .... 000 000 000—0

E—None. PO-A—St. Louis 27-4, San Fracisco 27-9. LOB—St. Louis 5, San Francisco 10.

3B—McCarver, James. HR—Musial. SB—Flood. S—Javier.

	IP	H	R	ER	BB	SO
Gibson W, 8-4	9	6	0	0	2	8
Marichal L, 13-4	7	5	2	2	0	1
Duffalo	2	3	3	3	2	0

HBP—By Gibson (Hart, Cepeda). U—Barlick, Vargo, Harvey, Weyer. T—2:09. A—42,787.

First Game

CINCINNATI	ab	r	h	bi	LOS ANGELES	ab	r	h	bi
Rose 2b	4	0	0	0	Wills ss	4	1	2	0
Harper rf	4	0	2	0	Gilliam 2b	3	1	1	0
Pinson cf	4	0	0	0	Oliver 2b	0	0	0	0
Robinson lf	3	0	0	0	Moon rf	4	1	2	2
Pavletich 1b	3	0	0	0	T.Davis lf	4	0	1	0
Neal 3b	3	0	0	0	Fairly 1b	3	0	1	0
Cardenas ss	3	0	0	0	McMullen 3b	4	0	1	2
Edwards c	3	0	1	0	W.Davis cf	4	0	0	0
Purkey p	2	0	0	0	Roseboro c	3	1	1	0
aWalters	1	0	0	0	Koufax p	3	0	0	0
Henry p	0	0	0	0					
Totals	30	0	3	0	Totals	32	4	9	4

a—Popped out for Purkey in 8th.

Cincinnati .... 000 000 000—0
Los Angeles .... 200 000 20x—4

E—Rose, Harper. PO-A—Cincinnati 24-9, Los Angeles 27-7. DP—Rose, Cardenas geles 8.

2B—Moon. S—Koufax.

	IP	H	R	ER	BB	SO
Purkey L, 3-5	7	9	4	4	2	0
Henry	1	0	0	0	1	2
Koufax W, 14-3	9	3	0	0	1	4

U — Pelekoudas, Walsh, Conlan, Burkhart. T—2:02.

Second Game

CINCINNATI	ab	r	h	bi	LOS ANGELES	ab	r	h	bi
Rose 2b	4	0	2	0	W.Davis cf	4	0	1	0
Harper rf	4	0	1	0	Gilliam 2b	4	0	1	0
Pinson cf	3	0	0	0	Moon rf	3	0	0	0
Robinson lf	3	0	0	0	T.Davis lf	4	0	0	0
Pavletich 1b	4	0	0	0	Fairly 1b	4	1	2	0
Spencer 3b	4	1	2	0	McMullen 3b	3	1	2	1
Cardenas ss	4	0	0	0	Trace'ski ss	3	0	0	0
Edwards c	4	0	2	1	Camilli c	3	1	2	2
Tsitouris p	2	0	0	0	Willhite p	2	0	0	0
aWalters	1	0	0	0	bOliver	1	0	0	0
Nuxhall p	0	0	0	0	Perran'ski p	0	0	0	0
Totals	33	1	7	1	Totals	31	3	8	3

a—Grounded out for Tsitouris in 7th; b—Struck out for Willhite in 7th.

Cincinnati .... 000 000 100—1
Los Angeles .... 000 300 00x—3

E—Robinson. PO-A—Cincinnati 24-8, Los Angeles 27-12. DP—Cardenas, Rose and Pavletich; McMullen, Gilliam and Fairly. LOB—Cincinnati 7, Los Angeles 5.

2B—McMullen, Spencer, Rose, Edwards. HR—Camilli. SB—W. Davis.

	IP	H	R	ER	BB	SO
Tsitouris L, 4-3	6	8	3	3	1	2
Nuxhall	2	0	0	0	0	2
Willhite W, 2-2	7	6	1	1	1	5
Perranoski	2	1	0	0	1	0

Balk—Willhite. U—Walsh, Conlan, Burkhart, Pelekoudas. T—2:07. A—53,856.

MILWAUKEE	ab	r	h	bi	HOUSTON	ab	r	h	bi
Maye cf-lf	2	1	0	0	Fazio 2b	4	0	1	0
Bolling 2b	4	1	3	0	Temple 3b	4	0	0	0
H.Aaron rf	4	0	0	0	Runnels 1b	4	0	2	0
Torre 1b	3	1	0	0	Warwick rf	3	0	1	0
Mathews 3b	3	1	1	1	Staub rf	4	0	0	0
Oliver lf	3	0	0	0	Goss cf	3	0	0	0
Jones cf	1	0	1	2	Campbell c	3	0	1	0
Menke ss	4	0	1	1	Lillis ss	3	0	0	0
Crandall c	4	0	0	0	Umbricht p	2	0	0	0
Spahn p	4	0	0	0	Farrell p	0	0	0	0
					aBateman	1	0	0	0
					Zachary p	0	0	0	0
Totals	32	4	6	4	Totals	31	0	5	0

a—Struck out for Farrell in 8th.

Milwaukee .... 000 000 130—4
Houston .... 000 000 000—0

E—Temple. PO-A — Milwaukee 27-7, Houston 27-7. DP—Torre, Menke and Torre; Umbricht, Lillis and Runnels. LOB—Milwaukee 5, Houston 5.

3B—Menke.

	IP	H	R	ER	BB	SO
Spahn W, 12-4	9	5	0	0	1	4
Umbricht L, 2-3	7	4	1	1	1	8
Farrell	1	2	3	3	3	1
Zachary	1	0	0	0	0	1

U—Crawford, Venzon, Steiner, Donatelli. T—2:06. A—9,665.

Taber Places 4th In Golf Tourney

Lexington (AP)—Vern Peterson of Courtland fired a 176 to win the 3rd annual KRVN Open Golf Tournament held this weekend on the Lexington Golf Club Course.

Runner-up was Wally Hopp of Hastings with a 182.

Other top finishers included Dick Turner of Garden City, Kan., 183; Ed Taber of Lincoln, 185, and Dean Candea of North Platte with 187.

Shipley To White Sox

Indianapolis (AP) — The Chicago White Sox have bought the contract of right-handed pitcher Joe Shipley of the Indianapolis Indians.

Fish Added To Lakes

Fisheries personnel of the Game Commission were busy during May stocking 1,328,482 game fish and 14,720 pounds of carp in the waters of Nebraska.

Lincoln Tennis Club Blanks York Netmen

The Lincoln Tennis Club blanked York, 9-0, in an inter-city tennis match at the Lincoln Tennis Club Sunday afternoon.

The Lincoln netters won all 6 singles and 3 doubles to sweep the match.

Results:

SINGLES

Barry Jackman, LTC, def. Gill Roehrs, 6-1, 6-4.
Lon Orloff, LTC, def. John Roehrs, 6-0, 6-2.
Win Elmen, LTC, def. Hubert Foster, 6-4, 6-1.
Steve Beckman, LTC, def. Rozer Stafford, 6-4, 6-0.
Wally Otto, LTC, def. Paul Stelzer, 6-1, 6-4.
Jim Taylor, LTC, def. Bill Edelen, 6-4, 6-1.

DOUBLES

Ernie Turnwall-Don Isherwood, LTC, def. Stafford-G. Roehrs, 6-4, 6-3.
Hubert Kenny-Bob Crosby, LTC, def. Stelzer-Umbricht, 6-4, 6-1.
Les Longman-Bill Bamer, LTC, def. Foster-Edelen, 6-4, 6-0.

Colorful Doc Kearns Dies

. . . RENOWNED RING MANAGER

Miami, Fla. (UPI) — Jack (Doc) Kearns, fabled as the greatest fight manager of all time, died in his sleep Sunday at the age of 80 after an illness of several months.

Kearns, who took Jack Dempsey from the hobo jungles to the heavyweight championship of the world, in all managed 8 world champions, including featherweight Abe Attell, lightweight Benny Leonard, welterweight Jackie Fields, welterweight and middleweight Mickey Walker, light heavyweight champions Joey Maxim and Archie Moore and middleweight Stanley Ketchel.

Born John Leo McKernan at Waterloo, Mich., on Aug. 17, 1882, he earned an estimated $19 million with Dempsey, another $6 million with Walker and was the originator of the million-dollar gate.

A spry, wiry octogenarian, Kearns was taken ill in Las Vegas in April and returned to Miami, where he underwent a month's hospital check-up. Then he went to the home of his son, Jackie, a Miami fireman and one of the nation's foremost skin divers, where he fell last week while trying to walk into the yard and broke his right wrist.

Since then he had been confined to bed, where his son found him dead this morning.

A legend in the boxing world, Kearns was a promotional genius who originated the million-dollar gate by matching Dempsey with Georges Carpentier of France. This bout, in July of 1921, drew $1,789,238 and set the tempo for the major money bouts which followed.

Among other boxers he managed were such as Ace Hudkins, George Godfrey, Harry Wills and Joe Benjamin.

His greatest triumphs were with Dempsey. Kearns found him when the man to become famed as the "Manassa Mauler" was a drifter going nowhere. He trained him, put him on a vaudeville tour, boxing all comers, built him up gradually with tremendous bally-hoo, and finally got him in with massive Jess Willard at Toledo, Ohio, on July 4, 1919. Dempsey won by a knockout and they were on their way to the financial heights.

Kearns received his nickname of "Doc" from Dempsey after their first title defense against Billy Miske at Benton Harbor, Mich., in 1920. Dempsey injured his hand and Kearns told a druggist what to make up in a prescription.

"Okay, doctor," said the druggist.

"Okay, doc," Dempsey mimicked and the name stuck.

One of the most storied episodes in Kearns' vivid career came when he matched Dempsey against Tom Gibbons in 1923 in a bout which is known to the boxing world as "the rape of Shelby."

Kearns adamantly demanded his $300,000 guarantee, even though the bout was a financial bust, and 4 banks in that Montana cowtown went out of business. Kearns fled in a caboose hitched to a locomotive — with the money in two suitcases.

Judds Midgets Top Columbus

Dennie Baranek drovein 4 runs Sunday as Judds Bros. midgets defeated the Columbus midgets, 7-5.

Tim Nelson's triple was the big blow in the Judds offense. Dennis Smith gained the pitching win.

Columbus .... 300 101 0—5 11 1
Judds Bros. .... 002 302 x—7 6 2
Skourpa, Wiese and Hirschbrunner; Smith and Colvert.

If you can repay
$38.00*
monthly...
you can get
$716.25
the minute you want it

Or, if you want cash in another amount . . . more or less . . . why not phone and tell us how much! If you prefer, stop in. We'll be glad to help.

*On 24 month repayment plan.

Beneficial Finance Co. of Nebraska
147 S. TWELFTH ST.
Phone: HEmlock 2-6653
Lincoln

BENEFICIAL FINANCE SYSTEM

SEND YOUR VACATION DRYCLEANING
Best LAUNDRY & DRY CLEANERS
23RD & O
435-3505

CAR WASH & WAX
BARGAIN DAYS
MONDAY thru THURSDAY
49c
with your purchase of over 15 gals gasoline

Regular $1.75 car wash and wax given as follows with your fill of gas:

1 to 10 gal. your car wash & wax 99c
11 to 15 gal. your car wash & wax 69c

CLEAN CARS RUN SMOOTHER

Two Locations
K St. CAR WASH 12th & K
Vine St. CAR WASH 4840 Vine

IS THIS THE 50,000 MILE TIRE?

The New General JET-AIR 30% More Mileage
AT THE SAME LOW PRICE!

We drove the new Jet-Air 62,415 miles on our test track and it still had tread left.

We also tortured it on cut-cinder roads and wore it out at 20,000 miles.

We believe you should get somewhere between the two.

The miracle Mileage of Duragen . . . the terrific traction of Dual Treads . . . the added blowout protection of cool-running Nygen Cords all add 30% more mileage to new Jet-Airs. You'll probably trade your car before you wear them out.

DUAL TREADS
for super traction and stability

NYGEN CORD
for cool-running blowout protection

DURAGEN RUBBER
for new, safe miracle mileage

Convenient Terms • Take Months To Pay!

Service Special
BRAKE & ALIGNMENT
WE DO ALL THIS:
• correct caster, camber, toe-in
• adjust brakes
• adjust steering
• add brake fluid
• balance front wheels
• Wheel Pack
$8.88

For: FORD, CHEVROLET, DODGE, PLYMOUTH and STUDEBAKER
The Quality General Retread
GENERAL KRAFTREAD WHITEWALLS
4 FOR $44.44*
Completely warranted 12,000 miles or 12 months, prorated on dealer's current list price. *plus tax and recappable tire

LINCOLN
Fleetwing Service, 5745 "O" Street
Larson Auto Service, 6440 Havelock Ave.
Lincoln Brake Service, 12th & L Sts.
Lincoln General Tire, Inc., 333 South 11
Lind Auto Service, 1230 "P" St.
Clyde Norris Skelly Service, 14th & N Sts.
Redwing Service, 48th & O Streets
Schmieding Conoco, 10th & R Streets
AUBURN
Meyer Mobil Service
BENNET
Leader Garage
CERESCO
Pearson Garage
DAVID CITY
Don O. Davis Chevrolet Co.
FRIEND
Ed's Texaco Service
HALLAM
Hallam Garage
ITHACA
Stillger Garage
MILFORD
Rediger Chevrolet Co.
MURDOCK
E. & H. Service
SEWARD
Fenster Conoco
Rolfsmeier Pontiac & Buick
SYRACUSE
Strong Bros. Chevrolet Co.
TECUMSEH
Thriftway Service
UNADILLA
Kaston Service
WAHOO
Anderson Auto Co.
Wahoo Oil Co.
WAVERLY
Waverly Texaco Service

GENERAL TIRE

Vietnamese Police Rough Up Newsmen

Saigon, Viet Nam (AP)—President Ngo Dinh Diem declared Sunday South Viet Nam's Buddhist problem is settled. But his government barred the public from a memorial service for a Buddhist monk and secret police roughed up Western newsmen trying to cover the event.

Two cameras were smashed and one Western correspondent was wrestled to the ground and kicked by rock-wielding Vietnamese secret police in the fracas outside Chantereansay Pagoda, in North Saigon, where 1,000 Buddhist monks and nuns attended services for the monk, Quang Duc.

Quang Duc, a 73-year-old monk, burned himself to death in public in Saigon June 11 protesting alleged discrimination against South Viet Nam's Buddhist majority by Diem's Roman Catholic-dominated government.

Feared Plot

Buddhists had sought permission to hold public services for Quang Duc, but the government turned them down. Officials apparently feared another riot might break out despite a Buddhist-government agreement resolving many Buddhist grievances.

Diem apparently referred to this accord in declaring Buddhist problems had been settled, "notwithstanding the underground intervention of international Red agents and of Communist fellow travelers, who are in collusion with fascist ideologists disquised as democrats."

As a monk carrying Quang Duc's ashes in a silver cup started to lead a procession out of the pagoda, uniformed police moved in and ordered the monks and nuns to leave in small groups.

Some tried to slip through but police blocked their way. When Western newsmen and photographers moved in closer, plainclothes agents scurried about them, raising their hands to block the view, pushing and shoving. Within seconds rocks began to fly.

Man Beaten, Kicked

Associated Press correspondent Peter Arnett was wrestled to the ground and several agents jumped him, beating and kicking. Two AP cameras were broken and a CBS movie camera was dented.

Eventually, however, police dispersed the newsmen and the Buddhists. Arnett suffered cuts and bruises.

American newsmen in Saigon protested the incident to the U.S. embassy. In a cabled appeal to President Kennedy for support, the newsmen charged that South Vietnamese agents had deliberately provoked the fighting and that the Diem government had embarked on "a campaign of open physical intimidation to prevent the covering of news which we feel Americans have a right to know."

In Hyannis Port, Mass., where President Kennedy is spending a holiday weekend, White House Press Secretary Pierrre Salinger said Kennedy had received the appeal.

Salinger said, "We're looking into it," but declined any further comment.

Radio-TV Programs

KFAB, Nebraska's largest, affiliated The Journal, The Star, clear channel, 50,000 watts, NBC programs. Programs are furnished by stations and are subject to change by stations.

KOLN-TV Channel 10 · KUONTV Channel 12 · KFAB-FM 99.9 · KFAB 1110 · KFOR 1240 · KLMS 1480 · KMTV Channel 3 · WOWTV Channel 6 · KETV Channel 7 · KLIN 1400 · KFMQ-FM 95.3 · WOW 590

Monday

6:00 a.m.	6:15 a.m.	6:30 a.m.	6:45 a.m.
KFAB-FM Music	Music	Music	Music
KFAB News, Morning	Watch	News, Watch	World News
KFOR News, Macdonald	Bill Macdonald	News, Clock	Clock, Weather
KLMS News, Thomas	Thomas, News	News, Thomas	Lee Thomas
KLIN News, Yetter	Walt Yetter	Walt Yetter	News
WOW News	Farm Service	News, Rise	& Shine
KOLNTV Silent	Silent	Silent	Cartoons

7:00 a.m.	7:15 a.m.	7:30 a.m.	7:45 a.m.
KFAB-FM Music	Music	Music	Music
KFAB News, Kavanagh	World News	Morning Watch	Morning Watch
KFOR News, Clock	Musical Clock	News, Clock	Musical Clock
KLMS News, Thomas	Lee Thomas	News, Thomas	Lee Thomas
KLIN Walt Yetter	Yetter, News	Walt Yetter	Walt Yetter
KFMQ-FM Top of the Morn	News, Top of the	Morning	Top of the Morning
WOW 4 Bell News	World News	Gene Platt	Platt, News
WOWTV Previews of	Freshman English	Americans Work	Christophers
KMTV Today	Today	Today	Today
KOLNTV Morning Show	Morning Show	Morning Show	Morning Show
KETV Silent	Sign On	Educational TV	Educational TV

8:00 a.m.	8:15 a.m.	8:30 a.m.	8:45 a.m.
KFAB-FM Music	Music	Music	Music
KFAB News	Morning Watch	Morning Watch	Stock Mkt. Opens
KFOR News	Musical Clock	Musical Clock	Clock, News
KLMS News, Thomas	Lee Thomas	News, Thomas	Lee Thomas
KLIN Weather, Yetter	Walt Yetter	Walt Yetter	Yetter, News
KFMQ-FM News, Top of the	Morning	Top of the	Morning
WOW News, Platt	Gene Platt	News, Platt	Platt, News
WOWTV Captain Kangaroo	Capt. Kangaroo	Capt. Kangaroo	Capt. Kangaroo
KMTV Today	Today	Today	Today
KOLNTV Capt. Kangaroo	Kangaroo	Kangaroo	Kangaroo
KETV Farm Topics	Farm Topics	For Your Info.	For Your Info.

9:00 a.m.	9:15 a.m.	9:30 a.m.	9:45 a.m.
KFAB-FM News, Music	Music	Music	Music
KFAB News, Watch	Morning Watch	Dr. House Call	Today in Wash.
KFOR Breakfast Club	Breakfast Club	Breakfast Club	Breakfast Club
KLMS News, Getchell	Larry Getchell	News, Getchell	Larry Getchell
KLIN Ken Softley	Ken Softley	Ken Softley	Softley, News
KFMQ-FM Musical	Masterworks	Musical	Masterworks
WOW In Hollywood	Gene Platt	Gene Platt	Platt, News
KOLNTV Calendar	Calendar	Creative Cookery	Backyard Farmer
WOWTV Calendar	Calendar	I Love Lucy	I Love Lucy
KMTV Say When	Say When	Play Your Hunch	Play Your Hunch
KETV King and Odie	Movie	Movie	Movie

10:00 a.m.	10:15 a.m.	10:30 a.m.	10:45 a.m.
KFAB-FM News, Music	Music	Music	Music
KFAB News, Watch	Morning Watch	Emphasis, Watch	Morning Watch
KFOR News, Music	Grocery Basket	Hazel Stebbins	Hazel Stebbins
KLMS News, Getchell	Larry Getchell	News, Getchell	Larry Getchell
KLIN Ken Softley	App't Book	Radio Classified	Ken Softley
KFMQ-FM Kaleidoscope	Kaleidoscope	Kaleidoscope	Kaleidoscope
WOW News, Godfrey	Arthur Godfrey	Arthur Godfrey	Arthur Godfrey
WOWTV Real McCoys	Real McCoys	Pete & Gladys	Pete & Gladys
KMTV Price is Right	Price is Right	Concentration	Concentration
KOLNTV Real McCoys	Real McCoys	As World Turns	As World Turns
KETV Movie	Movie	7 Keys	7 Keys

11:00 a.m.	11:15 a.m.	11:30 a.m.	11:45 a.m.
KFAB-FM News, Music	Music	Music	Music
KFAB News, Watch	Morning Watch	Emphasis Watch	Morning Watch
KFOR News, Music	Music	Music	Music, Weather
KLMS News, Getchell	Larry Getchell	Voorhis, Getchell	Larry Getchell
KLIN Martha Bohlsen	Ken Softley	Softley, News	Ken Softley
KFMQ-FM Potpourri	Potpourri	Potpourri	Potpourri
WOW News, House Party	House Party	Abby G. Moore	Tunes & Talent
WOWTV Love of Life	Love of Life	Search Tomorrow	Guiding Light
KMTV 1st Impression	1st Impression	Consequences	Consequences
KOLNTV Love of Life	Love of Life	Award Theater	Award Theater
KETV Ernie Ford	Ernie Ford	Dad Know Best	Dad Knows Best

12 noon	12:15 p.m.	12:30 p.m.	12:45 p.m.
KFAB-FM Music	Music	Music	Music
KFAB News	Weather, Farm	Markets	Music
KFOR Paul Harvey	Markets, Music	News	Macdonald, Music
KLMS News, Berg	Ken Berg	News, Berg	Ken Berg
KLIN News, Softley	Ken Softley	Softley, News	Ken Softley
KFMQ-FM News, Potpourri	Potpourri	Potpourri	Potpourri
WOW News	Farm Service	Austin-Lamm	A-L, News
WOWTV News	News	As the World	Turns
KMTV News	News, G. Fence	Conversations	Conversations
KOLNTV RFD 10-11	RFD 10-11	RFD 10 11	RFD 10-11
KETV General Hospital	General Hospital	Love That Bob	Love That Bob

1 p.m.	1:15 p.m.	1:30 p.m.	1:45 p.m.
KFAB-FM News, Music	Music	Music	Music
KFAB News, PM Show	PM Show	Emphasis, PM	PM Show
KFOR Bruce Anderson	Bruce Anderson	Nightengale, Krick	Anderson, News
KLMS News, Berg	Ken Berg	News, Berg	Ken Berg
KLIN Walt Yetter	What's Your	Opinion?	Walt Yetter
KFMQ-FM Musical	Masterworks	Musical	Masterworks
WOW News, 1 Woman's	Washington	Observations	A-L, News
WOWTV Password	Password	House Party	House Party
KMTV People Will Talk	People Will Talk	The Doctors	The Doctors
KOLNTV Password	Password	House Party	House Party
KETV Day in Court	Day in Court	Jane Wyman	Jane Wyman

2:00 p.m.	2:15 p.m.	2:30 p.m.	2:45 p.m.
KFAB-FM News, Music	Music	Music	Music
KFAB News, PM Show	Emphasis, PM	Malone, Krick	Stock Mkt. Close
KFOR Bruce Anderson	Bruce Anderson	PM Show	Barry Turner
KLMS News, Berg	Ken Berg	News, Berg	Ken Berg
KLIN Jack Frost	App't Book	Jack Frost	Frost, News
KFMQ-FM Command	Performance	Command	Performance
WOW News, Austin-Lamm	Austin-Lamm	Fashion, A-L	A-L, News
WOWTV Tell the Truth	Tell the Truth	Edge of Night	Edge of Night
KMTV Loretta Young	Loretta Young	You Don't Say	You Don't Say
KOLNTV Tell the Truth	Tell the Truth	Edge of Night	Edge of Night
KETV Queen For a Day	Queen For A Day	Who Do You Trust	Who Do You Trust

3:00 p.m.	3:15 p.m.	3:30 p.m.	3:45 p.m.
KFAB-FM Music	Music	PM Show	Music
KFAB News, PM Show	Today in Wash.	Millionaire	PM Show
KFOR News, Knight	Dick Knight	Knight, Krick	Dick Knight
KLMS News, Getchell	Larry Getchell	Discovery	Larry Getchell
KLIN Jack Frost	Jack Frost	Music	Frost, News
WOW News, A-L	Austin-Lamm	Command	A-L, News
KFMQ-FM News, Command	Performance	Austin-Lamm	Performance
WOWTV Secret Storm	Secret Storm	Millionaire	Millionaire
KMTV Match Game	Match Game	News, Berg	Room for Daddy
KOLNTV Secret Storm	Secret Storm	Room for Daddy	Millionaire
KETV Bandstand	Bandstand	Jack Frost	Discovery

4:00 p.m.	4:15 p.m.	4:30 p.m.	4:45 p.m.
KFAB-FM News, Music	Music	Music	Music
KFAB News, PM	PM Show	PM Show	PM Show
KFOR News, Dick Knight	Dick Knight	Knight, Krick	Dick Knight
KLMS News, Dean	Bob Dean	Sports, Dean	Weather, Dean
KLIN Jack Frost	Jack Frost	Jack Frost	Frost, News
WOW News, A-L	Austin-Lamm	Gary Marx	Gary Marx
KFMQ-FM Command	Performance	Command	Performance
WOWTV Movie	Movie	Movie	Movie
KMTV Cartoons	Cartoons	Popeye	Popeye
KOLNTV Cartoons	Cartoons	Cartoons	Cartoons
KETV Movie	Movie	Movie	Movie

5:00 p.m.	5:15 p.m.	5:30 p.m.	5:45 p.m.
KFAB-FM News, Music	Music	Music	Music
KFAB News, Music	House Call, PM	Kavanagh	News
KFOR P. Harvey, Knight	Dick Knight	Knight, Krick	Sports Desk
KLMS News, Dean	Sports, Dean	News, Dean	Bob Dean
KLIN Jack Frost	Jack Frost	Jack Frost	Frost, News
WOW Traffic Hour	Traffic Hour	Traffic Hour	Traffic Hour
KFMQ-FM News, Candlelite	and Silver	Candlelight	and Silver
WOWTV Movie	Movie	Movie	Walter Cronkite
KMTV Mickey Mouse	Mickey Mouse Club	Yogi Bear	Yogi Bear
KOLNTV Huck Hound	Huck Hound	Comedy Capers	Walter Cronkite
KETV Movie	Movie	Cracker's Animals	News
KUONTV Silent	Silent	The Art of	the Theater

6:00 p.m.	6:15 p.m.	6:30 p.m.	6:45 p.m.
KFAB-FM Music	Music	Music	Music
KFAB Sports, Watch	Nightwatch	News	Sports, Watch
KFOR News	Music	Music, Krick	Nightengale, News
KLMS F. Lewis Jr.	Bob Dean	Sports, Dean	Bob Dean
KLIN Bob White	What's Your	Opinion?	Opinion, News
WOW News, Marx	Gary Marx	Sports, Marx	Marx, News
KFMQ-FM Candlelight	and Silver	Candlelight	and Silver
WOWTV Wea., News, Sp.	Wea., News, Sp.	Tell the Truth	Tell the Truth
KMTV News	Huntley-Brinkley	Movie	Movie
KOLNTV Weather	News, Sports	Tell the Truth	Tell the Truth
KETV Highway Patrol	Highway Patrol	The Dakotas	The Dakotas
KUONTV Evening Prelude	Evening Prelude	"Dynamics of	Desegregation"

7:00 p.m.	7:15 p.m.	7:30 p.m.	7:45 p.m.
KFAB-FM Music	Music	Music	Music
KFAB Hit Parade	Hit Parade	Hit Parade	Hit Parade
KFOR Back to the Bible	Back to the Bible	Dick Clark	Dick Clark
KLMS News, Murphy	Perry Murphy	News, Murphy	Perry Murphy
KLIN Music Out of	the Night	Music out of	the Night
WOW News	Worldwide Sports	Dimension, Marx	Marx, News
KFMQ-FM Light Classics	Light Classics	Light Classics	Light Classics
WOWTV I've Got	a Secret	The Lucy Show	The Lucy Show
KMTV Movie	Movie	Movie	Movie
KOLNTV I've Got	a Secret	The Lucy Show	The Lucy Show
KETV The Dakotas	The Dakotas	Funny Films	Funny Films
KUONTV Perspectives:	Perspectives	Perspectives	Perspectives

8:00 p.m.	8:15 p.m.	8:30 p.m.	8:45 p.m.
KFAB-FM Music	Music	Music	Music
KFAB Hit Parade	Hit Parade	Hit Parade	Hit Parade
KFOR Dick Clark	Dick Clark	Dick Clark	Dick Clark
KLMS News, Greeness	Gary Greeness	News, Greeness	Gary Greeness
KLIN Music Out of	the Night	Music Out of	the Night, News
KFMQ-FM Classical Hours	Classical Hours	Spoken Word	Spoken Word
WOW World Tonight	Invitation	to Learning	JFK in Europe
WOWTV Danny Thomas	Danny Thomas	Andy Griffith	Andy Griffith
KMTV Movie	Movie	Art Linkletter	Art Linkletter
KOLNTV Danny Thomas	Danny Thomas	Andy Griffth	Andy Griffith
KETV Stoney Burke	Stoney Burke	Stoney Burke	Stoney Burke
KUONTV Backyard Farmer	Backyard Farmer	Backyard Farmer	Backyard Farmer

9:00 p.m.	9:15 p.m.	9:30 p.m.	9:45 p.m.
KFAB-FM Music	Music	Music	Music
KFAB Hit Parade	Hit Parade	News	World News
KFOR Dick Clark	Dick Clark	Music	Music
KLMS News, Greeness	Gary Greeness	News, Greeness	Gary Greeness
KLIN Music Out of	the Night	Music Out of	the Night, News
WOW Gary Marx	Gary Marx	Gary Marx	Marx, News
KFMQ-FM Legislative	Highlights	Legislative	Highlights
KOLNTV Password	Password	Stump the Stars	Stump the Stars
WOWTV Password	Password	Fair Exchange	Fair Exchange
KMTV Brinkley's Journal	Brinkley's Journal	Stump the Stars	Stump the Stars
KETV Ben Casey	Ben Casey	Ben Casey	Ben Casey
KUONTV Flaherty and Film	Flaherty and Film	Flaherty and Film	Flaherty and Film

10:00 p.m.	10:15 p.m.	10:30 p.m.	10:45 p.m.
KFAB-FM News, Music	Music	Music	Music
KFAB News, Nightwatch	Nightwatch	Nightwatch	Watch, News
KFOR News, Johnson	Gary Johnson	Gary Johnson	Gary Johnson
KLMS News, Greeness	Gary Greeness	News, Greeness	Gary Greeness
KLIN Best of Broadway	Broadway Music	Best of Broadway	Best of Broadway
WOW News, Sports	Broadway Music	Broadway Music	Broadway Music
KFMQ-FM Classical	Classical Hours	Classical Hours	Hours
WOWTV Weather, News	Sports	Movie	Movie
KMTV Weather, News	News, Sports	Tonight	Tonight
KOLNTV Weather	Sports	Joe Martin	Joe Martin
KETV News	Wrestling	Wrestling	Wrestling

11:00 p.m.	11:15 p.m.	11:30 p.m.	11:45 p.m.
KFAB-FM Music	Music	Music	Music
KFAB News, Watch	Nightwatch	News, Greeness	Nightwatch
KLMS News, Greeness	Gary Greeness	Nightwatch	Gary Greeness
KFOR News	11th Hour	11th Hour	11th Hr., News
KLIN Bob White	Bob White	Bob White	Bob White, News
WOW Broadway Music	Guard-Session	Guard Session	Guard Session
KFMQ-FM Classical	Hours	Classical Hours	Classical Hours
WOWTV Movie	Movie	Movie	Movie
KMTV Tonight	Tonight	Tonight	Tonight
KOLNTV Joe Martin	Joe Martin	Joe Martin	Sign Off
KETV Wrestling	Movie	Movie	Late Movie

Japanese Sweep Trash From Fuji

Tokyo (AP) — About 1,000 broom-carrying climbers moved up 11,334-foot high Mt. Fuji Sunday, picking up trash and sweeping trails as they went along.

Reaching the top of the sacred peak 60 miles southwest of Tokyo, they held a ceremony and erected a sign saying, "Don't defile the best mountain in Japan."

The climbers were members of the Japan Self Defense Force, Boy Scouts and volunteers. One 22-year-old volunteer died of a heart attack during the climb.

Each summer during the mountaineering season there are complaints over the huge amounts of trash climbers discard on Fuji's slopes.

HERE IN LINCOLN

Doyle Speaks — Attorney John R. Doyle will speak on "Humor and the Law" at Tuesday noon's meeting of the Lincoln Rotary Club.

Roper & Sons Mort.—Adv.

Tour Planned—Members of the Kiwanis Club of Lincoln will tour the Northwestern Metal Co. plant Friday noon.

Roberts Mortuary.—Adv.

Hodgman-Splain Mort.—Adv.

LEGAL NOTICES

NOTICE

The following claims will be presented for payment by the City Council of the City of Lincoln, Nebraska, at its regular meeting to be held on Monday, July 8, 1963.

GENERAL FUND	
H. B. Allen Company	$ 1,966.85
Harold Bartholomew and Associates	333.33
Carter Lumber Co.	400.40
Cataphote Corporation	1,223.00
Chambers-Dobson Agency Inc.	100.00
Comm. Light Dept.	156.00
D-A Lubricant Co. Inc.	258.14
Duro-Test Lamps & Service	284.40
Federal Envelope	281.54
Felton & Wolf Co.	112.38
Fred's Electronic Service	180.00
Richard C. Hansen	136.40
Milo Hermance	196.00
W. J. Kreifel	189.00
Lawyers Coop. Publishing Co.	104.20
Lincoln Eqpt. Co.	155.28
Lincoln Tel. & Tel. Co.	644.26
John Shildneck	384.00
John Smith Jr.	196.00
Joe L. Steyer	196.00
Vogel Paint & Wax Co. Inc.	2,425.00
Wendelin Baking Co.	102.98
Garry Zager	140.00
AUDITORIUM OPERATING FUND	
Consumers Public Power District	$ 1,177.60
Pegler & Co.	168.00
Pershing Auditorium (for U.S. Post office)	118.00
COMMERCIAL LIGHT FUND	
Norris Public Power District	$ 2,221.36
Postmaster	436.64
S & C Electric Co.	1,264.50
Tiney's Electric Co.	733.13
GOLF FUND	
Dunlop Tire & Rubber Corp.	$ 115.58
SANITARY SEWER REVENUE FUND	
O'Shea Rogers	$ 2,245.05
WATER REVENUE FUND	
Oliver Barklage Co.	$ 273.60
Consumers Public Power District	7,285.26
W. S. Darley & Co.	195.08
Hersey Sparling Meter Co.	1,274.16
Omaha Public Power District	11,160.23
HUMANE SOCIETY FUND	
Humane Society	$ 327.00
PAVING DISTRICT FUND	
Pioneer Paving Co. No. 1832	$ 3,469.87
Pioneer Paving Co. No. 1834	15,034.37
WATER DISTRICT FUND	
H. R. Bookstrom Const. Co. Inc. No. 587	$ 8,041.36
H. R. Bookstrom Const. Co. Inc. No. 587	5,000.00
HOSPITAL FUND	
Aloe	$ 532.90
American Hosp. Supply Corp.	343.83
American Red Cross	175.00
Anconabrothers	1,549.66
Ayerst Laboratories	105.22
Beatrice Food Co.	767.94
Bryan Hospital	117.50
Capitol Supply Co.	397.94
Carpenter Paper Co.	494.05
City Light Dept.	2,087.20
City of Lincoln, Stores Rev.	377.63
City Water Dept.	656.45
Bauer & Black	185.91
Credit Bureau of Lincoln	296.90
Donley	8,807.24
Donley Medical Solutions	794.31
Eaton Laboratories	176.89
Gamble Robinson Co.	195.05
Geoghegans	107.50
General Foods Corp.	295.21
Grainger Bros.	404.95
International Business Mach.	147.30
Industrial Chemical Lab.	242.15
Johnson & Johnson	493.58
Home Plastics	253.61
Kansas City White Goods Mfg.	514.10
H. P. Lau	645.00
Lederele Lab.	130.80
M. G. Lehman Co.	740.30
Leos Fabrics	272.30
Lincoln Drug	1,514.99
Lincoln Hospital Assn.	220.00
Lincoln Poultry	978.58
Lincoln Welding	692.55
Linc. Tel. & Tel.	751.63
McKesson & Robbins	634.87
The Wm. S. Merrell Co.	184.53
Merck, Sharp & Dohme	295.72
Nebraska Typewriter Co.	169.20
Ortho Pharmaceutical Corp.	251.50
Otis Elevator Co.	259.45
Parke Davis & Co.	101.56
Chas. Pfizer & Co. Inc.	208.92
Physicians & Hosp. Supply Co.	456.07
Professional Credit	102.76
Richard Allan Co. Inc.	183.72
Roberts Dairy Co.	773.03
Roche Lab	313.29
Will Ross Inc.	352.25
Schwarz Paper Co.	287.66
Scientific Products	371.25
G. D. Searle & Co.	117.13
Sexton	337.04
E. R. Squibb & Sons	141.73
Standard Market	1,830.00
Drs. Tanner, Miller, Papenfuss & Brooks	264.00
Thompson Hayward Chemical	110.00
The Upjohn Co.	468.40
Victor Business Forms Co.	249.69
Voss Electric Co.	159.55
Wendelin Baking Co.	352.78
Western Newspaper Union	289.00
Western Supply Corp.	262.55
Winthrop Lab.	180.27
Wyeth Lab.	212.22
Zimmer Mfg. Co.	137.21
Imprest Account	12,998.21

HAROLD W. SPRINGER, City Clerk.

Leading Congressional Figure Backs Bombers

Washington (UPI)—A powerful congressional defense figure asserted Sunday that the manned bomber will "have a place" in the U.S. military arsenal for the next 10 or 15 years.

Rep. George H. Mahon, D-Tex., said he still hopes that "something really worthwhile" would come out of the RS-70 program.

The RS-70 is a proposed high altitude, high speed reconnaissance bomber. The administration is opposed to its development on the grounds that it will be made obsolete by intercontinental missiles.

Because there is strong congressional backing for the plane, the Pentagon is spending a limited amount of money to study its feasibility. "We will rely more and more on intercontinental ballistic missiles and I think that's important," Mahon said. "But I don't want to get completely out of the area and deny ourselves the flexibility of the manned bomber."

Mahon is chairman of the House Appropriations Subcommittee charged with reviewing the defense budget. He made his remarks Sunday in a television interview.

Mahon also said he did not feel it would be necessary next year to increase defense spending above the $47 billion the House voted last week for the current fiscal year.

"We are now pretty well rounded," Mahon said, and added that he felt the United States had a "balanced force for strategic war (and) for limited war."

Shriners Of Three Nations Open Session

Chicago (UPI) — An estimated 100,000 Shriners from the U.S., Canada and Mexico Sunday opened the Masonic Order's 5-day 89th Imperial Council session.

The Shriners, representing 167 temples in the 3 nations, set up a miniature city on the 4th floor of Chicago's Palmer House Hotel. They established their own post office, police and fire departments and named Imperial Potentate George M. Klepper of Memphis as the "city's" mayor.

Sunday's program included a religious service at Chicago's Medinah Shrine Temple with Imperial Chaplain Wayne W. Gray, a Presbyterian Minister from Monroe, La., speaking on "Life's Determining Factor."

Four To Live In 'Spaceship' For 1 Month

Valley Forge, Pa. (AP) — For one month, 4 men will live inside a full-scale space station here, simulating missions and emergencies that might occur on a long space flight.

The specially-trained crew is to start the test in September in a huge tank at General Electric's Space Technology Center. Its purpose is to determine how men's minds and bodies react to extended space flight conditions, G-E said.

The "terranauts" assignments will include rendezvousing with other space ships, docking of ferry supplies, communications, navigation, control, maintenance and surveillance, and reactions to emergencies staged by test monitors outside the tank.

"The tasks required of the crew will be more demanding, and actual flight conditions more closely reproduced, than in any other test," project engineers.

The upper half of the simulated space station, 22 feet high by 12½ feet wide, will serve as flight deck, with the lower deck containing quarters for sleeping, relaxing and eating.

Minnesota Man Admits Slaying Wife, 2 Children

Fergus Falls, Minn. (AP)—A young husband and father, on leave from the state mental hospital here, signed a statement Sunday, Sheriff Russell Brooberg said, admitting he cut the throats of his wife and their two children Thursday night.

Philip Stangvik, 25, was found and arrested without incident in the hayloft of a barn 10 miles east of here.

The sheriff said Stangvik, in his statement, gave no reason for the slaying but said he had been planning them.

No criminal charge has been filed. After his seizure, Stangvik was held in the county jail here by order of the hospital, pending developments.

20,000 Blessed

Vatican City (AP) — About 20,000 persons gathered in the baking heat of St. Peter's Square and received the traditional Sunday blessing from Pope Paul VI.

The Pope appeared at the window of his library on the third floor of the Apostolic Palace overlooking the square.

Deaths And Funerals

JOHNSON—Ernest E., 54, 1016 So. 31st, Lincoln Telephone & Telegraph electrician, died Saturday. Lincoln 28 years. WWII veteran. Member American Legion Post 3, Lincoln Telephone Pioneers Assn., Our Saviour's Lutheran Church. Survivors: wife, Marie; sister, Mrs. Allen Dahl of Davey; several nieces and nephews.

Services: 10 a.m. Tuesday Our Saviour's Lutheran Church. American Legion Post #3 Military, Lincoln Memorial. **Hodgman-Splain's**, 4040 A. The Rev. Robert Nelson. Memorials to Our Saviour's Lutheran Church. Pallbearers: Ralph Juhl, Elmer Dahl, Willard Morrissey, Maynard Nelson, Leonard Madsen, Wilhelm Hansen.

KECHTER — Jacob, 75, 4210 St. Paul, retired dairy worker, died Thursday.

Services: 10:30 a.m. Tuesday, **Roper & Sons'**, 4300 O. Pallbearers: Walter Hamburger, Ralph Hamburger, Ralph Gerlach, Lawrence Schultz, William Finning, John Kissler.

LAWRENCE—Mrs. Fred (Luella) 77, formerly of Scotia, died Saturday in Lincoln. Born near Palmer. Member Free Methodist in Scotia. Survivors: sons, Lonzo of Mount Pleasant, Ia.; daughters, Mrs. J. R. McMahan of Lincoln, Mrs. John Trusler of Omaha, Mrs. Donald Jones of Ottumwa, Ia., Mrs. Dale Sautter of Kearney; brothers, Tom Perry of Greeley, Colo.; sisters, Mrs. V. J. "Bo" Baldwin and Mrs. George Eckleman, both of Greeley, Mrs. Flo Sautteur of Scotia, Mrs. Dick Baldwin of North Platte, Mrs. Deborah Fisher of Twin Falls, Idaho; 15 grandchildren, 10 great-grandchildren.

Services: 10:30 a.m. Tuesday, Methodist Church, Bartlett. **Umberger's**, 48th & Vine. Body will lie in state until 8:30 p.m. Monday at Umberger's. The Rev. Walter H. Lenz.

McKINNEY—Ralph Garfield, 82, Bartlesville, Okla., retired lawyer and county judge in Bartlesville, died Friday. **Roper & Sons'**, 4300 O. Burial: Bartlesville, Okla.

MOHLER — Mrs. A. Herman (Jeanne), 44, of Naperville, Ill., died Saturday. Born Lincoln. Survivors: husband; daughter, Miss Gerry of Los Angeles; mother, Mrs. C. L. Shader of Lincoln; sisters, Mrs. Wayne Rawson and Mrs. Lovaine B. Jacobs, both of Lincoln.

Services: 7:30 p.m. Tuesday. **Hodgman-Splain's**, 4040 A. The Rev. Larry Stanton.

REUDI—Jack H., 79, 3193 Sheridan Blvd., retired agent for Lincoln Mutual Life Insurance Company died Friday.

Services: 10:30 a.m. Monday **Roper & Sons'**, 4300 O. Dr. Glover Leitch. Lincoln Memorial.

SAYLES—Mrs. Oliver (Fannie E.), 73, 6237 Platte Ave., died Friday.

Services: 2 p.m. Monday, 6037 Havelock Ave. Burial at Greenwood. **Roper & Sons'**, 6037 Havelock Ave. Pallbearers: Dean and Harvey Schroeder, Darold and Johnny Young, Furman and William Russell.

TOLIN—Miss Irene, 65, 834 So. 36th., former secretary for Beatrice Foods, died Friday in St. Louis. Survivors: sister, Clara Tolin of Lincoln; niece, Nadine Wild of Springfield, Ill., nephew, C. Alvin Tolin of St. Louis. Member, First Church of Christ Scientist, Business and Professional Women.

Services: 1:30 p.m. Tuesday. **Wadlow's**, 1225 L. Reader, Erven Brezina. Pallbearers: Harold Hanneman, Boyd Hartsock, Otto Muehlhausen, A. G. Roberts, Thomas Carr, Verne Cualwell.

OUT OF TOWN

BEAVERS—Pamala Jean, 8, of Hebron, died Friday. Born Hebron. Survivors: parents, Mr. and Mrs. E. T. Keefe of Leadville, Colo.; grandparents, Mr. and Mrs. R. W. Beavers of Hebron; sisters, Kelly Kay and Kathlene Keefe of Leadville, Colo.; aunt, Donna Jean Cline, and cousins, Patricia and Robert Cline, all of Chula Vista, Calif.

Services: 2 p.m. Tuesday, Christian Church. The Rev. Ralph Dyer. Rose Hill cemetery. **Montgomery Funeral Home**, Hebron.

BLANCHARD — Mrs. Everett (Elizabeth), 91, of Friend, died Friday. Lifetime resident Friend area. Survivors: sons, Floyd and Robert, both of Friend, Everett of Oklahoma City, Gilbert of Sidney; sister, Mrs. John Helm of Winslow, Ark.; 15 grandchildren; 6 great-grandchildren.

Services: 10 a.m. Monday, Friend Congregational Church. Burial: Andrew Cemetery. **Moore's**, Friend. The Rev. Donald M. Cassiday.

DIMIK—Mrs. Glenn (Verna), 45, Atchison, Kan., former secretary at Hardy's, died Saturday in Atchison. Born, Malcolm, Lincoln resident 4 years. Member, 1st Christian of Atchison, OES, Kensington of Atchison. Survivors: husband; son, Raymond; daughter, Joyce; parents, Mr. and Mrs. Carl F. Willman of Malcomb; sister, Mrs. John H. Williamson of Linwood, N.J.

Services: 10:30 a.m. Wednesday, Umberger's, 48th and Vine. Burial, Rose Hill Cemetery, Waverly. The Rev. Nye Bond and the Rev. Harold Roberts.

MAHER—Robert J., 77, of Hebron, retired former manager and part owner of the Hebron broom factory, died Thursday. Born St. Louis, Mo. Formed broom factory in 1944. Member, Knights of Columbus. Survivors: wife, Marie; sons, Wayne, Marvin and Lavern, all of Sacramento, Calif.; daughters, Marilyn Mullner of Omaha, Lola Hodson of Los Alamos, N.M.; Lorene Mann of Houston, Tex.; brother, Font of Hebron; sister, Katherine Stone of Ferguson, Mo.

Services: 9:30 a.m. Monday, Sacred Heart, Hebron. Sacred Heart cemetery. **Montgomery Funeral Home**, Hebron.

POKORNY—Ludvik L., 75, of Valparaiso, died Saturday. Born near Dwight. Retired farmer. Survivors: wife, Laura, stepdaughter, Mrs. James Helen Knap of Valparaiso; sisters, Mrs. Mary Davis of Topeka, Kan., Mrs. Tillie Kubista of Wahoo, Mrs. Anna Maxner of Omaha; 4 granddaughters.

Services: 9:30 a.m. Monday, St. Mary's, Valparaiso. Burial: St. Vitus Cemetery, Touhy. Kucera-Rozanek's, Valparaiso.

60,000 Meet As Witnesses Open Parley

New York (AP) — Some 60,000 Jehovah's Witnesses opened an 8-day convention at Yankee Stadium Sunday.

About 35,000 witnesses already were in the huge baseball park when the conclave opened at 9:45 a.m.

The New York gathering is the second of 24 scheduled world-wide conventions this summer and was expected to attract 125,000 delegates before the week's end.

The delegates, from as far away as the Far East and Latin America, were largely from the eastern third of the United States. The speakers represent every continent.

The aura of baseball was all but removed from the 3-tiered Yankee Stadium.

A speaker's rostrum, adorned with 3 modernistic umbrellas, covered second base; the pitcher's mound was adorned with a greenery-decked water fountain; the base paths were masses of potted petunias, geraniums and caladiums and other flowers and shrubs, and a cluster of about 20 loudspeakers nestled at home plate.

The theme of the convention, "Everlasting Good News," was spelled out in large letters on the infield.

RECORD BOOK

BIRTHS

Bryan Memorial Hospital

Daughters

ADAMS—Mr. and Mrs. Joe (Carolyn Hartman), Hallam, July 6.

HELLERICK—Mr. and Mrs. Lawrence (Jean Mahrt), 2344 West O, July 5.

LODER—Mr. and Mrs. Fred (Cecelia Striker), Syracuse, July 5.

PETERSON—Mr. and Mrs. Phillip (Marjorie Frechette), 4603 Baldwin, July 5.

SWAN—Mr. and Mrs. Ernest (Judith Croskey), 5801 Francis, July 5.

Sons

JOHANNSEN—Mr. and Mrs. Richard (Kathleen Neitzke), 3250 Adams, July 5.

KAVAN—Mr. and Mrs. Donald (Jean Pellan), North Bend, July 5.

SPAHN—Mr. and Mrs. Gerald (Nancy Peters) 3300 No. 14th, July 5.

Lincoln General Hospital

Daughters

VOGT—Mr. and Mrs. James (Nancy Hays), 3802 No. 52nd, July 6.

Sons

CANNON—Mr. and Mrs. Joseph (Donna Shirley), 6140 Benton, July 7.

MASON—T. Sgt. and Mrs. James E. (Mary Hoskins), 1141 Butler, July 6.

St. Elizabeth Hospital

Daughter

MASEK—Mr. and Mrs. Anton (Agnes Benes), Valparaiso, July 5.

AL-TIMIMI—Mr. and Mrs. Ali (Sajida Al-Bayati), 3019 Holdrege, July 6.

CATHCART—Mr. and Mrs. Rodney (Margaret Frady), Greshham, July 6.

DOUD—Mr. and Mrs. Philip (Patricia King), 1301 J, July 5.

FIRE CALLS

Saturday

7:47 a.m., 1016 So. 3rd, resuscitator used 13 minutes on Ernest E. Johnson, illness.

10:48 a.m., 3730 South, R. D. Lutz burning without permission, no damage.

Sunday

11:55 a.m., 5400 Havelock, truck owned by Marlo Bull leaked gasoline onto ground, fire burned tire on vehicle, damage less than $50.

Dispel Dishwashing Drudgery!
Have GREENS Install
A New KITCHENAIDE
Automatic Dishwasher
Call TODAY
GREEN FURNACE
& PLUMBING CO., INC.
2747 No. 48 466-2377

SAVE
TAX·MONEY·TROUBLE
ANNUAL CAR·TRUCK LEASE PLAN
NOVO LEASING
4949 O ST.
489-6222

EVERYBODY'S MONEY:

Desire For Affluence Helps National Economic Progress

By Merryle S. Rukeyser

In defending the pursuit of prosperity, Dr. George Katona, director, Economic Behavior Program, University of Michigan, stated: "When the long perspective of history falls on our age, it will be seen that America contributed as much through the development of a high standard of living for the masses as through the invention of liberty."

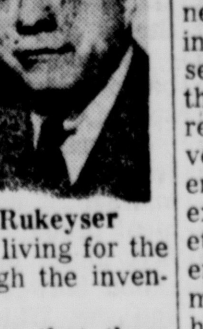

Rukeyser

It seems to me that these two developments are different aspects of the same thing. For, in an economic sense, the pursuit of liberty is expressed in an optimum of freedom to choose how to make use of talents and the proceeds of diligent and productive effort. The American abundance and affluence are the fruits of hard work and efficiency, which in turn are motivated by rewards and incentives.

In contrast, the dictated national economies behind the Iron Curtain and the Bamboo Curtain are blueprints for relative poverty. The individual is cheated when he is prevented from utilizing his earnings as he sees fit. The regiment by little commissars in big jobs who decide how much of the total economic effort should be channeled into hard goods, including military weapons, and how much in consumer goods frustrates the stimulus to production through incentives.

It is high time to stop the confusing double talk which disparages material wellbeing as something vulgar and bourgeois.

A type of schizophrenia is caused by the conflict between the popular desire for more and better things in exchange for a week's work and the downgrading by theorists of the pursuit of profit. Money is a tool—and a useful and essential one, but obviously not the end-all and the be-all of human adventure.

Views on Money

Overemphasis of money considerations may indeed be "the root of all evil," but the antithesis in a money-oriented society doesn't make sense. If a person or family decides to ignore money considerations, then the logical corollary is to accept with resignation a "life of sack cloth and ashes." It makes the individual a prospect for the psychiatrist's couch if he downgrades money while seeking all of the luxuries that money will buy.

The achievement of average high living standards contemporaneously enjoyed in the United States is a new and unprecedented global experience. The application of the energizing ideas behind the American system in the post-World War II world in Western Europe, Japan and elsewhere has demonstrated the universal lifting power of these concepts based on freedom and applied science.

If the mass mind grasped the factors that make for material wellbeing, they would reject the poverty-breeding collectivist ideas of Karl Marx and others. Accordingly, it is a monumental historic blunder to describe such frustrating and sterile national planning as "the wave of the future."

A free and scientifically oriented economic society can go far in diffusing prosperity, but it is not a foolproof system. Freedom includes the right to err, and prudence is the art of using the decision-making function widely.

In a dynamic national economy, change is the order of the day. Accordingly, it is unfortunate word usage to describe the American formula for development as "conservative." It is as progressive as the creative mind operating in science, invention and engineering. Successful business management depends on grasping this truth, and the practical success recipe consists of perpetually fighting obsolescence of concepts, machinery, products, and techniques.

Applied research is the tool for accelerating progress and for quickening the tempo of national economic needs.

Alan T. Waterman, director, national Science Foundation, in his latest report, describes the debt of typical citizens to the innovators. "The past decade," he points out, witnessed a remarkable growth in resources allocated to research and development in the national economy. The results of this increased investment are readily apparent in such fields as space exploration, missiles and rockets, electronics and nuclear energy. Scientific accomplishments in the medical and health fields and in agricultural and industrial production, although less obvious than the achievements in military and space technologies, have contributed greatly to the economic and social well-being increasingly more dependent on research and development, the source of invention and technical innovations."

This survey discloses that funds for research and development undertaken by industrial firms amounted to $10.5 billion in 1960. This industrial activity constituted three fourths of the $14 billion total for the economy as a whole. The Foundation reveals that the other fourth was performed by the federal government, colleges and universities and other nonprofit organizations.

Of the industrial research and development expenditures in 1960, $6.1 billion, or 58%, was federally financed. Company funds for new ideas increased steadily in the years surveyed since 1953. Company expenditures in 1960 were double those of 1953. The largest recipients of federal funds for research have been the aircraft and missiles industry and the electrical equipment and communications trades. In the matter of size of company supplied research funds, chemicals stood at the forefront, followed by electrical equipment and communications, automobiles and other transportation equipment, and machinery.

(Mr. Rukeyser will be pleased to receive inquiries from readers concerning their financial problems. Letters with self-addressed, stamped envelopes should be sent in care of The Lincoln Star. Questions of general interest will be answered in the column.)

CARMICHAEL

ADVERTISEMENT

Burial Insurance Sold by Mail

. . . You may be qualified for $1,000 life insurance . . . so you will not burden your loved ones with funeral and other expenses. This NEW policy is especially helpful to those between 40 and 90. No medical examination necessary.
OLD LINE LEGAL RESERVE LIFE INSURANCE.
. . . No agent will call on you. Free information, no obligation. Tear out this ad right now.
. . . Send your name, address and year of birth to: Central Security Life Insurance Co., Dept. K-526, 1418 West Rosedale, Fort Worth 4, Texas.

ADVERTISEMENT

Asthma Formula Prescribed Most By Doctors—Available Now Without Prescription

Stops Attacks in Minutes . . . Relief Lasts for Hours!

New York, N. Y. (Special)—The asthma formula prescribed more than any other by doctors for their private patients is now available to asthma sufferers without prescription.

Medical tests proved this formula stops asthma attacks in minutes and gives hours of freedom from recurrence of painful asthma spasms.

This formula is so effective that it is the physician's leading asthma prescription—so safe when used as directed that now it can be sold—without prescription in most states—in tiny tablets called Primatene®. These Primatene Tablets open bronchial tubes, loosen congestion, relieve taut nervous tension. All without painful injections.

The secret is—Primatene combines 3 medicines (in full prescription strength) found most effective in combination for asthma distress. Each performs a special purpose.

So look forward to sleep at night, and freedom from asthma spasms. Get Primatene at any drugstore.

Soviet People Learn Of 'Hot Line' Hookup

Moscow (UPI) — The Soviet Union maintained secrecy Sunday on its bury-the-hatchet talks with Communist China but, in what appeared to be another open snub to Peking, told the Russian people for the first time that work had begun on a "hot line" communications link with Washington.

The announcement was made by Moscow Radio's home service. It was the first disclosure to the Russian people that a 24-hour direct telegraph system between Premier Nikita S. Khrushchev and President Kennedy was being set up.

Diplomats viewed the broadcast as another wedge between Moscow and Peking and said a full split between the two communist nations was a foregone conclusion.

Khrushchev left town to visit Kiev in what diplomats considered still another calculated snub to the high-level Chinese delegation here for ideological talks.

Major Move

The hot line was agreed on during nuclear test ban talks in Geneva as a major move to lessen the risk of accidental war between the United States and Russia.

Moscow Radio said technical problems still have to be solved.

"Specialists of both countries will have to solve a number of complicated technical problems before the first direct telegraph conversation between the Kremlin and the White House takes place," the broadcast said.

The Soviet press and radio, meanwhile, maintained silence on the Sino-Soviet talks.

Chinese delegates led by Teng Hsiao-Ping, secretary general of the Chinese Communist Party Central Committee, kept to themselves in the Moscow Lenin Hills residential area.

High Gear

Reliable sources said Soviet and Chinese delegates met for their first formal round of talks Saturday at the headquarters of the Soviet Communist Party Central Committee. The talks are expected to swing into high gear Tuesday.

Although Khrushchev's presence in Kiev was interpreted in diplomatic circles here as a snub to the Chinese, it was considered possible he may meet later with the visiting delegation.

The tight wraps around the talks contrasted sharply with the public bitterness which prevailed right up to the chilly reception the Russians gave the Chinese when they arrived here Friday.

Observers said both sides, convinced that each is pursuing the "correct" path to achievement of world communism, gave every appearance of heading for a formal rupture in relations.

Standing Firm

There were new signs Sunday that the Kremlin was standing firm in its declared intention of dealing with the West on the basis of peaceful negotiation and avoidance of a nuclear war.

As Moscow Radio was reporting the hot line communications link, the official Soviet news agency Tass was reporting favorable British press reaction to Khrushchev's proposals for a limited nuclear test ban. Peking has termed such dealing a "sellout."

Diplomatic opinion here was that — with or without agreement with Peking—Russia would continue its so-called co-existence policies with the West.

CARRY OUT BODY . . . *Victim is removed from wreckage of bus.*

3 Killed As Bus Spins Into Ravine

St. Louis, Mo. (UPI) — A Greyhound bus with 59 persons aboard skidded on rain-slick U.S. 61 early Sunday and spun off a 30-foot embankment, killing 3 passengers and injuring 52.

The dead included Mrs. Jessie F. Matthews, 28, of Repton, Ala., whose 5 children were among the injured; Jack Wesley, 23, of Burdette, Ark.; and Cleophas Johnson, 22, of Ann Arbor, Mich.

Greyhound Co. officials had feared that others might be trapped and fatally crushed under the overturned scenicruiser, but when it was finally righted more than 5 hours later the death toll was fixed at 3.

Ambulances shuttled 28 injured persons to St. Joseph Hospital in Kirkwood, Mo., where 16 were released after treatment and 12 admitted.

The Driver, Elliott John Smith, 34, of East St. Louis Ill., who suffered only bruises and shock, said the rear of the bus went into a skid and sloughed into a large highway sign, which sent it spinning off the embankment. It slid backwards into a mudfilled ravine and overturned onto its side and top, smashing windows and crumpling the bodies.

Many of the injured were among the 15 passengers standing in the aisles of the crowded vehicle. There were 43 passengers seated.

The bus was bound from Memphis, Tenn., to St. Louis, when it reached the highway curve 22 miles south of St. Louis, where the accident occurred.

"This is one of the worst we have ever had," a Greyhound official said.

Cecil Williams, 58, of rural Sikeston, Mo., one of the injured, said he had fallen asleep and didn't awaken "until we were tumbling down."

Mrs. Earl Mosher, 45, of Rome, Ill., who was traveling home with her two children from a visit to Humphrey, Ark., said she didn't know how long after the accident the passengers were removed.

"You have to see it to believe it. You'd never think anyone could come out alive. It just shook us around," Mrs. Mosher said.

James H. Geathers, 24, of Gilmore, Ark., said he was asleep in the middle of the bus when "It sounded like a blow out.' Then we rolled down the hill. I was knocked out for a while and all the glass was broken out."

State police brought cutting torches to the scene to free the trapped.

Accord Near On Union Of Five Asian Nations

London (AP) — A major obstacle to the formation of Malaysia was cleared away Sunday night by an agreement on Singapore's financial contribution to the proposed Southeast Asian federation.

Prime Minister Tunku Abdul Rahman of Malaya said he hopes to sign an agreement with the British Government Monday on setting the federation in motion Aug. 31. He called Malaysia a bulwark against communism.

Malaysia is to be made up of Malaya, an independent member of the British Commonwealth; Singapore, a self-governing British colony; and the British Borneo territories of Sarawak, North Borneo and possibly Brunei.

Singapore had been resisting the tax revenue terms Malaya had set for Singapore's participation in the federation, but both sides gave ground to reach agreement before Rahman's meeting with the British.

Compromise Reached

The Singapore delegation announced that a compromise had been reached a few hours after Rahman's arrival and news conference.

The prime minister said the federation would "form a defense against communist infiltration and stabilize the economy in this region of Asia."

Brunei, scene of a revolt against the federation in December, has held off its commitment to join but Rahman said the oil-rich sultanate could join later if it doesn't now. The dispute revolves around how much revenue from oil Brunei should contribute to the federation treasury.

Brunei Sultan Omar Ali is in London and presumably with Rahman.

Rahman wants to get the British agreement on Malaysia on paper even though some details remain to be worked out.

Informants said Rahman feels this will strengthen his hand in talks with President Sukarno of Indonesia and President Diosdado Macapagal of the Philippines, both of whom opposed the federation. They have tempered their opposition since and Rahman is scheduled to meet them in Manila July 30.

'More Colonialism'

Macapagal opposed the federation because he claimed North Borneo rightfully belonged to the Philippines. Sukarno viewed the federation as a threat to his vast archipelago and charged that Malaysia would be a continuation of colonialism.

While the federation will be an independent member of the British Commonwealth, it will rely on Britain for defense until it can build up defenses of its own.

Kuala Lumpur, Malaya's capital, will be the federation capital. New government buildings have been under construction there for some time.

Educational Goals To Be Panel Topic

A panel on achieving goals in education will be keynoted by Dr. Mary Scott, a consultant to the Department of Elementary School Principals of the National Education Association and a visiting professor at the University of Nebraska Teachers College, at a college conference July 15.

The conference will be sponsored by the Nebraska Congress of Parents and Teachers and the NU Teachers College.

Dr. Scott will identify the goals in education and Mrs. Betty Dillon, a sixth-grade teacher in the Grand Island public schools, will discuss how these goals are being achieved in the classroom.

Fred Kuethe, chairman of the Citizens' Advisory Committee of the Omaha public schools, will comment on the responsibility of the parents. The moderator will be Mrs. George E. Robertson.

Glenn E. Holmes of Iowa State University at Ames, Iowa, will present the "action" program of the National Congress of Parents and Teachers.

Garland Girl, 8, Killed In Crash On Rural Road

Garland (UPI)—An 8-year-old rural Garland girl was killed Sunday evening in the collision of two cars two miles east and a mile and a half south of here on a county road.

The victim was identified as Janeen Ann Luebbe, daughter of Mr. and Mrs. Merle Luebbe, Rt. 1, Garland.

The Safety Patrol said a southbound car driven by Luebbe was in collision at the crest of a hill with a northbound car driven by Douglas Kreiser, 18, Rt. 1, Garland.

The girl's death raised the Nebraska traffic fatality count for the year to 153, compared with 164 a year ago. It was the third traffic death recorded in the state during the Fourth of July holiday weekend.

'UAR Hits Yemen With Poison Gas'

London (UPI) — The Daily Telegraph reported Monday that the United Arab Republic is using poison gas dropped from Soviet-built bombers to attack Royalist villages in Yemen.

A front-page dispatch said that the gas attack took place on the mountain village of Al Kawma in northern Yemen late last month.

"Seven people in the village have already died and 25 are facing a lingering death from the effects of the gas attack," it said.

Correspondent Richard Beeston said he visited Al Kawma several days after the attack.

"I have seen the blisters and disfigurements of the villagers whose skins have been contaminated by gas," he wrote. "I have heard their pitiful coughings, caused by their damaged lungs, and seen the remains of gas bombs dropped by an Eyptian aircraft on Al Kawma."

Beeston said the remains of the bomb consisted of two circular bands of steel about two feet across into which were screwed 15 canisters about the size of an automobile carburetor.

"It was obviously a complicate piece of machinery, probably beyond the engineering capabilities of the Egyptians," he continued.

"Since the Russian bloc supplies all military equipment for Egypt, it is likely that the bomb was manufactured in Russia or Czechoslovakia."

In an editorial entitled "Poison Gas on Arabia," the newspaper said:

"It is beyond doubt, except to those who may find it politically embarrassing, that President Nasser in the name of republicanism has dropped poison gas on defenseless villages."

Spark Likely Cause Behind Mine Blowup

Washington (AP) — A spark from an improperly maintained machine apparently caused the mine explosion that killed 22 men at Dola, W.Va., last April 25, the Bureau of Mines said Sunday.

The bureau's report said a more basic cause was the failure of officials and workmen at the mine to follow known safe mining practices.

Ignition of an explosive mixture of air and methane gas by an electric arc or sparks from the machine is believed to have caused the explosion at the compass No. 2 mine, it said. The machine was loading coal and was not in permissable condition at the time of the disaster, the bureau investigators reported.

The explosion followed by less than 5 months one in the Robena Mine at Charmichaels, Pa., which claimed 37 lives.

"These two major tragedies have aroused the concern of President Kennedy," Secretary of the Interior Stewart I. Udall said in a statement. "The department is now engaged in a special study of mine safety to determine if improvements are needed in legislation and safety research and in extending the powers of the Bureau of Mines to prevent the recurrence of such disasters."

Dillon Believes Tax Cut Measure Will Be Passed

Washington (UPI)—Treasury Secretary Douglas Dillon predicted Sunday the House Ways and Means Committee will write a satisfactory tax cut bill that will be enacted by Congress before adjournment.

Dillon acknowledged that the measure will not be the bill recommended by President Kennedy but he expressed belief that the tax relief "will be in the general order of the magnitude suggested by the president."

Kennedy advocated an overall reduction of about $10 billion over a 3 year period.

Dillon said the legislation which will come out of the Ways and Means Committee will be "an overall, balanced and satisfactory bill."

"I believe the House will pass such a bill," he said in a television interview. "In the Senate, consideration may take a little longer but I'm sure that before the Congress adjourns we will have a bill enacted by both houses."

Journal and Star Want Ads

Your low-cost Want Ad appears daily in the Lincoln Star (Morning) and the Lincoln Journal (Evening) or the Sunday Journal and Star at the following cash rates:

Words	Lines	DAYS 1	4	7	10
—10	2	.80	2.56	3.64	4.00
11-15	3	1.05	3.60	5.25	5.70
16-20	4	1.32	4.64	6.44	7.20
21-25	5	1.60	5.60	8.05	9.00
26-30	6	1.86	6.48	9.24	10.20
31-35	7	2.10	7.28	10.29	11.90

These low-cost rates apply to Want Ads from within the State of Nebraska which are placed for consecutive days and are paid for within 10 days after the ad expires or is canceled. Daily rates for ads from outside Nebraska are 8 cents per word or 40 cents per line.

Rates on request for weekday service morning only or evening only.

TO PLACE ADS
Dial 477-8902

Funeral Directors 6

Hodgman-Splain Mortuary
488-0934 4040 A St. 3

METCALF FUNERAL HOME
FORMERLY HELMSDOERFER FUNERAL HOME 27
27 & Que 432-4028

Roberts Mortuary
Since 1878
432-3353 24

Roper & Sons Mortuaries
3 CONVENIENT LOCATIONS
1319 N 432-6501
4300 East O 432-1225
6037 Havelock Ave. 466-2831 16

Umberger's
466-1971
Ambulances or Funerals
48 and Vine, Lincoln
Also at
787-3130, Hallam
Residence, 787-2450 3

Lost & Found 7

Boy's Schwinn black & chrome bicycle. Missing from Uni Pool. 2021 license. 434-1267, 466-9916. 13

Lady's black billfold. Vicinity 12 & "O". Reward. 477-3517. 15

Lost, north of Crete: Small black part Cocker, male. "Fritz" on collar. 477-5538. 16

$100 REWARD
For return or information leading to return of female Springer Spaniel, liver & white. Last seen near Greenwood, June 27. 1-789-2539, Greenwood, after 5pm. No questions asked. 12

Lost: 1960 Cadillac hubcap, between Bryan Hospital & town. 488-2231. 25

Summer Cottages, Resorts 8

Advance reservations taken now, modern lake cottage in Minnesota Pines. Sandy beach. Boat furnished. 488-0000. 1

Must sell immediately—Large lot on 25 mile lake for boating, fishing, hunting, swimming. 432-8711. 12

DELUXE: Enjoy your vacation in style in a beautiful, all-modern "New Mountain Home" (not a cabin) in the heart of the Big Thompson Canyon, Colorado, 15 miles to Loveland or to Estes Park. Completely furnished. 2 large bedrooms and spacious living room has huge fireplace. 1½ baths. Gorgeous views from 2 picture windows. $125 per wk. or $400 Mo. CALL: 432-2692, or write or call MARTI & MARTI, 432-6677, 122 No. 14th, Lincoln, Nebr. 11c

Personal Interest

Personals 9

Aline Beamis, RN nursing home. Vacancy lady, bed, or semi-ambulatory. 477-5679. 9

Bargain paint $1.99, latex $2.79; thinner 69c gallon. Consumers, 2115 O. 5

Bel-Air Nursing Home, vacancy, man or woman. Air-conditioned. 423-2039. 9

DEBT PROBLEMS?
Lincoln Financial
701 Stuart 435-4353
Service since 1954 27c

DON'T merely brighten your carpets, Blue Lustre them, eliminate rapid resoiling. Rent our Blue Lustre electric shampoo machine. Lawlor's, 32 & South. 12c

Do you have a drinking problem? Call Alcoholics Anonymous. 432-4646. 26

Driving to Los Angeles. Take 1 or 2. Share Expense. 477-4609. 8

Elderly people, home away from home. Happy surroundings. References. 477-7430. 27

Help drive new Cadillac to Los Angeles, soon. 466-3164, mornings. -9

I will not be responsible for any debts contracted for by anyone other than myself. Conrad R. Demers, 3301 No 54. 8

McField Cleaning, tailoring, weaving. Alterations. Repairing. 1026 P. 432-5441. 23

Pemberton Rest Home, vacancy for lady. 5251 Stockwell, 488-3967. 14

Wanda Hayes Welch — Electrologist. Safe, permanent removal of unwanted hair from face, neck and arms. A scientific method recommended by leading medical authorities. Consultation without obligation. 710 Sharp Bldg. 477-1702. 2

Personals 9

Vacation trip Insurance.-Death indemnity. Medical expenses. Searcey Agency, 477-3754 8

Want to rent garage with cement floor or good floor for storage. Write to Journal-Star Box 912. 15

Instruction 10

Piano lessons, my home. Beginners, intermediates. Experienced teacher. Reasonable. 432-8463. 13

MEN
Learn to operate
Bulldozers, Graders, Draglines, Backhoes & Scrapers. Earn top wages. We will train you on our equipment.
ASSOCIATED SCHOOLS, INC.
HEAVY DUTY EQUIPMENT ENROLLMENT OFFICE
1101 WOW BLDG. OMAHA, NEB. 24c

RIDING LESSONS
BEGINNING NOW FOR SUMMER. Adults' & children's classes now being formed for beginners, intermediate & advanced riders. Special evening classes for working people along with regular weekday classes. Lessons taught by Miss Sally Siemon, noted Lincoln horsewoman. Phone 477-1038 for further information. Pioneer Stables, Inc., Pioneers Park 11

Business Services

Business Services 12

AIR CONDITIONING

AIR CONDITIONER (WINDOW) SPECIAL
Clean coils & fan, oil motors, change filters, check refrigerant. Licensed central air conditioning service also.
CARR-WIEST
634 No. 27 432-5356 8

BASEMENT & FOUNDATIONS

Abandon basement leaking. We fill and tamp dirt around foundations. Waterproofing, Straightening, Bracing & relaying foundations. Retaining walls. 477-4821, 432-6123. 26

BASEMENT WATERPROOFING

Basement waterproofing, all types. Guaranteed FHA Vulcan Industries, 434-6833. 15

BASEMENT REPAIR

Able and experienced. Block work, patch work, walks straightened. 434-3829. -16

Able & experienced; leaks, patch work & block work. 477-1072. 15

Basement repair or replacement. In, out of town work. 489-4282. 25

BLACK DIRT

Black Dirt 466-7586
Prompt delivery, top soil. -27

CARPENTER WORK

Abandon all carpenter & concrete work. Experienced. Free estimates. 477-1072. 4

Able & experienced help. Small jobs welcomed. Free estimates. 477-9036. 3

All kinds carpenter work. Insured help. 36 month payments. 432-2152. 4

Carpenter work of all kinds. Call after 3pm. Phone 466-4264. 4

Carpenter, plaster, painting, paper hanging. Handy man. Reasonable. 435-7351. 27

Concrete, carpentry, recreation rooms, garages. Remodeling. Small jobs welcome. 466-7817. 22

CEMENT WORK

Able & experienced. Sidewalks, drives, patios. Small jobs welcome 477-1072. -5

Able, qualified. Patios, driveways, walks. No job too small. 434-3829. -24

All foundation walls rebuilt. Cement work. All size jobs welcomed. 15 years in business. References. D. L. Masters, 489-2114. -8

All kinds cement work. Estimates free. 466-2418, John Stottern. 12

Call C. E. Krieger for free estimate on concrete, brick, stone work. 30 years' experience. 432-9139. 25

Drives, sidewalks, patios, footings & block. New or replacement. Free estimates. Gerald D. Peterson Construction. 489-4282. No Saturday calls. 26

Free estimates of drives, patios, and sidewalks. Also truck pointing and wall bracing. Vulcan Industries. 434-6833. 15

Prompt cement work service. All kinds. Free estimates. 435-9545. -2

FURNITURE UPHOLSTERING

477-4545 UPHOLSTERING-CLEANING DRAPERIES 24

CUSTOM HOME SERVICE

Custom Home Service. Small jobs only. Installations, repairs, woodwork. 435-5774. 16

GRADER WORK

Midsummer specials on grading, plowing, & discing. Jerry Corey, 466-6176. 6

GUTTER WORK

Call Becker Roofing Company for A-1 gutter work. Gutters cleaned & repaired or new. 432-1430. -27

Call Van's Tin shop. Gutter, sheet metal work. Insured. 435-8213. -8

LAWN CARE

Abandon all hauling, mowing, raking. Hedge care. Small sodding. 423-4216. -31

LAWN MOWER SERVICE

Lawn mowers sharpened, started, repaired. Immediate service. 2521 Sumner. 423-4383 13

LAWN REPAIRS

Crankshafts straightened, lawn mowers & garden tractors repaired. Fast service, all work guaranteed satisfactory. Schneiber Power Equipment, No 27th & Burlington tracks. 432-5756. 17

LAWN SERVICE

Expert care: lawn, shrubs, trees. NATIONAL LANDSCAPE INSTITUTE GRADUATE. 434-1952. -17

Expert & efficient lawn mowing & service. 466-9129, 477-9650. 11

Reasonable—Mowing, power raking, hauling. 489-4273, 423-4592. 5

MASONRY WORK

Masonry spraying under pressure on any masonry or concrete wall inside—outside. Also mason and concrete work. Free estimate. 488-7295. -19

HOME SERVICE

Window cleaning, yard work of all kinds. Light hauling. Free estimates. Call 466-1790 or 434-1088. -10

MOWING

Mowing, plowing, harrowing & blading. Edward Chrastil, 2337 So. 33, 488-1741. 27

Mowing weeds with tractor. Will Neff, 2003 No 28. 477-6106. 4

PLASTERING

Plastering, texturing, stucco. Cement work. Repair & remodeling. Estimates. Stahl, 466-1393. 30

QUILTING

Machine quilting, prompt service. 432-6376, evenings. 17

ROOFING

All kinds of roofing & repairs. Also gutter work. 423-7438. 21

All kinds roofing. Leaks, wind damage. Free estimates. Guaranteed. 477-8661. 15

For ROOFING or SIDING call
HINMAN BROTHERS, INC.
432-4275 335 So. 9 25c

New roofing installed. Repair old. Carpentry, cement. Satisfaction guaranteed. 466-7817. 15

SHARPENING SERVICE

Mowers, saws, knives, shears, new precision machine. 1531 So 19, 423-6097. 6

SODDING

Absolutely A-1 blue grass sodding. A-1 grading. Curb sod delivered any amount. Call Bob. 477-4290. 19

Blue grass sod. Laid or delivered. Free esimates. L. L. Runyan, 435-8847. Call after 3pm. 13

Kentucky Bluegrass sod. Laid, delivered, sold by roll. Grading, retaining walls. Free estimates. 435-4150. 28

Fast service, patch sodding. A-1 Blue Grass. 423-4592, 489-4273. 11

Sodding, grading, sod by curb or roll. Retaining walls, fertilizing. Free estimates. H. Hendricks. 488-5473. 12

Classified Display

MONTGOMERY WARD
for ROOFING and SIDING

Act now! Wards offers free estimates and low-cost guaranteed installation.
NO MONEY DOWN
Up to 7 years to pay on Home-Improvement terms.
Gateway Shopping Center
61st & "O" 434-5921 30c

Business Services 12

W. C. Bullock, Bluegrass sod. Grading. Fertilizing. Retaining walls. 432-3871. -13

Zoysia grass plugs for sale. 423-8911. 5

TRACTOR WORK

Grading, leveling, excavating, small caterpillar and dump truck. Dirt. 488-1546. -17

TREE REMOVAL

"Acme" Tree Removal, trimming, insured for your protection. Experienced men. Lowest prices. Estimates. John. 435-6149. 29

Able. Absolutely fully equipped tree service, 22 years working on Lincoln trees. Gillespie's 466-0970. 10

Dangerous unsightly trees trimmed, removed. Fully insured. Save money with our prices. Call Morris 488-1018. 23

National tree service. Removal trimming, topping. Epxerienced and economical. 434-7118. 10

TREE SERVICE

Tree & hedge removal & trimming. Thorough work. Low cost. Call 432-3641 for free estimate. 9

Unsightly trees trimmed, topped, & removed. Reasonable & experienced. 488-0106. 24

WALL WASHING

Interior wall washing, residential & commercial. Free estimates. 432-0403. 21

WINDOW WASHING

Window washing. Reasonable. 466-6471. 8

Trucking, Hauling 16

Abandon absolutely all trash hauling problems. Call Duane Harr 434-1842. 2

Abandon all hauling, large, small truck, furniture, etc. Walt 435-6437. 15

Able to haul. Just call 466-2810 after 3pm or weekends. 17

Available for trash hauling, yard cleaning, triming, help move. 477-3127. 5

DOYLE'S MOVING & STORAGE. FREE ESTIMATES. 488-2628. 14

Hauling wanted, any kind. Fast & dependable. 434-3443. 14

Large truck—rubbish. Clean attics and basements. Sapp. 435-2481. 434-5102. 2

Light hauling. General lawn work. Trimming hedges, trees. 466-5955. 20

Trash hauling. Yard work. Tree trimming. Removal. Reasonable. Anytime. 435-3943. 18

Trash, small buildings removed, basements cleaned. Yard, tree work. 477-2288. 26

Dress Making 19

Experienced dressmaking. Alterations. My home. Guaranteed. Reasonable. Day, evening. 435-3731. -24

Painting, Papering 21

Abandon all paint worries. Quality. Inexpensive. Free estimates. 434-1993, 432-3860. 12

About interior, exterior painting Plasturning, paper removal, texturing. Kilburn. 435-3990. 8

Experienced painter, interior, exterior. References. Free estimates. 466-2916 after 6pm. 18

Free estimates. Painting, papering, steaming. References furnished. Reasonable. 434-3016. 29

Texturing ceilings, lowering ceilings, painting, papering, steaming. Free estimates. 432-0886. 22

Neat, A-1 painting. Reasonable. References. Don Bolte. 532-2771, Beaver Crossing. 14

Mobile Homes

Trailer Homes 24

A. C. NELSEN CO.
"SEE ANDY FIRST"
and you need look no further. See the new 20 wide fabulous Frontier, now on display. A home of comfort and distinction.
Lots of room. Also a large selection of 10 wides, extend the rooms and tilt out and many other brands to choose from. The largest selection in the Northwest. 12c
3 miles west of viaduct on "O" St.
432-5751 Box 244, Rt. 6 Lincoln

BANG! BANG!
PRICES SHOT DOWN.
Many models to choose from. 2 & 3 bedrooms, all Northern built. Up to 7 years financing. 11c
MALMORE TRAILER SALES
4416 No 56 434-6666

Chaplin Trailer Sales
Lincraft vacation trailers. 3c
2040 West O 432-8245

Go-Lite Travel Trailers
Pickup campers
Come see us and look them over.
Ken Buchholz Travel Trailers
1240 West "O" 19

MOBILE HOMES ON SALE
NEW & USED
ARROW TRAILER SALES
125 West O Eves. Sun. 432-6055 -24c

NEW 1964 20 WIDES
Perimeter frame.
Built-in oven.
3½ in. side walls.
30 gallon water heater.
1½ baths, double lavatory in main bath.
3 large bedrooms.
Living room 20 x 12. 13
NOT HIGHER JUST BETTER
Open 7 days
BOB CARROLL
2545 CORNHUSKER HIGHWAY 466-2888

LINCRAFT VACATION trailers. Elmer Hansen Trailer Sales, 48th & "O." 488-9929, 488-4619. 1

TRADE YOUR TRAILER for a home
Use our "MGCO TRADE-IN PLAN." We guarantee your sale. Ange Manzitto, 488-1027 or Manzitto-Glynn Co. 432-0104. 9c

Victor 47x10 ....$2,395
45X10 RANCHERO $2,195
Many, many used 8 wides to choose from.
Joe's Trailer Sales
137 O 432-3552
BUY—SELL—TRADE 8c

8x30—one bedroom $895
10 & 20 WIDES
One bedroom trailer for rent. 4c
BILL CARROLL HOMES SALES INC
2701 NO. 27 435-8521

Will pay cash for clean 10 wide trailers around $2,000. Bob Carroll, 2545 Cornhusker, 466-2888. 16

3 bedroom trailer, furnished with washer. $3150. 466-7167. -16

28x8 Trailette trailer for sale. $900. Call 466-1135 after 6pm. 16

1961 Westwood, 10x51. Washer, air conditioner. 2 bedroom. Good. 477-3212. 16

1960 Nashua, 40x8. 2 bedroom. Good. 1030 No 48, Lot 56. 6

1960 Detroiter, 41x8, 2 bedroom. Water cooler. Good. 944-7225, Ashland. -15

1960 American, 10x46. 2 bedroom, front kitchen. Washer. Excellent. 477-9728. -15

1959 Commanche trailer 45x10 2 bedroom. one owner. Excellent condition. Priced to sell. 432-0017. 16

1958 Frontier, 10x46. Washer, dryer, air conditioning, carpets. 466-7534, 118 J—4000 Cornhusker Highway. 11

1956 Buddy 2 bedroom 46 ft. On lot hooked up $1495. Will finance. See John Loes, 3240 Adams. 13

Trailer Parking 24A

4020 No 48—One block north of 48th & Cornhusker Hiway. All size spaces. Paved streets. Laundry facilities. Conveniently located to family needs. Call 434-6924 or 466-1974. 8c

Modern trailer space. Children allowed. Inquire 435-1549. 12

Shamrock Court — Underground gas to all units. Laundromat, runways, patios, for all size trailers. 11

Pets

Dogs, Rabbits, Pets 25

ABANDON GROOMING WORRIES
Beautiful Poodles deserve
BEVERLY HILLS POODLE PALACE
Midwest Branch
GROOMING PUPS STUDS
27th & Vine 477-9735 488-1377 -26

About the handiest place you'll find for all your pet grooming services.
PLENTY OF PARKING
Paradise Poodle Parlor
Expert poodle styling. Also other breeds trimmed and shampooed. Complete grooming service. 2c
921 North 48 434-2044

Accomplished Poodle trimming, styling, trained professionals. Black miniature stud. 488-4796. 24

Adorable French poodle puppies. Black. 477-9696. 11

ADVISE BOARDING YOUR DOG WHERE IT RECEIVES LOVING CARE. 488-4796. 2

Adorable AKC small miniature black male Poodle. 488-2552, 488-3245. 15

AKC Basset puppies, tri-color. 3142 No. 65, 466-6641. -8

AKC Beagle puppies, 6 weeks old. Wonderful with children. 488-2171. 17

AKC Chihuahua, 8 months old. Male. Color, chocolate. Loves children. $30. 488-2784. 9

AKC Doberman Pinscher, 6 months. Share potential. 1016 No. 51, 434-1495. 15

AKC registered male Pekingese, 2 years old. Black with white & tan markings. 488-0442. 12

AKC SILVER MINIATURE POODLE puppies. Parents are Championship of line. 434-2194. 13

AKC white toy poodle, male. 1 year. $90. 432-1438, 5pm-8pm. -8

Alaskan Spitz puppies, 6 weeks old. Male and female. 432-5666. -9

Dogs, Rabbits, Pets 25

Basset puppies, AKC. Brown, white & tri-color. 6 weeks old. 423-1827. 17

Board your pet where veterinarian is constantly supervising. Phone 434-1382. 5

Brittany pups, AKC registered. 432-4523, 466-5587. 22

Bugle Bend Beagles. Your best bet for a pet. 435-1168. 3

Chihuahua-Terriers, tiny, cute, perfect pets. 1-786-5448, Waverly. -16

Chihuahua dogs for sale. Call 435-3857, after 4pm. 9

CHOICE BLACK MINIATURE POODLE PUPPIES. 488-5150. 9

Choice Springer Spaniel puppies Hollister's, 810 Lucinda Court, Lee's Summit, Mo. A

Collies, grown, beautiful, intelligent, loving companions. Royal Duke Kennels, 435-1109. -8

Dachshund AKC registered male, one year old. Has shots. Good with children. 1-799-2139 Huskerville. 13

Five German Shepherd puppies. $10. 1510 So 2nd. 435-2481. 13

For quick sale: Few Walt Disney's Skye Terrier puppies. 423-8846. 12

German Shepherd pup, 3 mo. old female. $10. No paper. 7111 Cuming St. -9

Good farm pups. Half German shepherd. $5 each. 435-1907. 13

Homes: For Rabbits, hunting dogs. German Shepherds, Weimaraner. Dachshund. Humane Society. 2320 28c

Irish Setter pups. AKC registered. Excellent breeding. Ready for this fall's hunting. 488-2808, 1200 Fall Creek. 12

Playful Siamese kittens. $10. Call 488-7670. 11

Purebred Pekingese puppies 7 weeks old. $20 each. 435-1889. 17

Pom's Golden King, 2 year, AKC, male Pomeranian. 9 week male Pomeranian pup, $35. 466-5131. 16

Puppies, part Beagle & part Spitz. $2. 488-5312. -15

Registered German shepherd puppies. $50, females. $75, males. 477-8378. 16

Siamese Sealpoint kittens. 466-1150. 15

Small miniature black Poodle, female, AKC registered. 488-4289. -13

Skunk, descented, 8 months, shots. Make offer. 423-6269. 15

Tropical fish, supplies, stainless aquariums. 5, $4.15; 10, $6.25; 20, $14.25; 30, $18.95. 5419 Greenwood, 466-5408. 10

Farmers Market

Farmers Market Place 27

Aerial crop spraying for best control. Arrow Airport. 466-2389 18

AT STUD. American Saddle Bred. Hi-Tail Acres. 4150 So 56. 489-3061. 26

Aerial spraying weeds & insects. All work in accordance with state & USDA recommendations. Warbonnet Aerial Spray. 466-7305. 10

Palomino colored 2 year old Shetland stud. 489-3016. 17

Auctions
For the best auction service, call
VIRGIL & DAYTON LAYMAN AUCTIONEERS
432-5822 466-4554 8

Baled wheat straw in the field. 488-8139. -8

Baling, Custom or Shares, mowing, raking. Ed Schwaninger. 1-782-3354, Bennet. 21

Baled alfalfa, 65c. Baled straw, 50c. Wire tied. 435-1519, 432-3025. -8

Broke horses, colts and saddles. Richard C. Potter, 943-3359, Valparaiso. 15

BUY QUALITY SEED—Place your order now—Ottawa, Omaha Certified wheat. We do custom processing. NC+ Hybrids, Box 4408. Ph. 434-7407. Lincoln 4, Nebr. 30

Custom baling. New. New Holland baler. 435-1326. 13

Desire place to stable registered Arabian mare. Prefer someplace on the outskirts of Lincoln with barn, acreage. Write R. F. Groulik, 349 Orcutt Avenue E.; or call 434-2037. 16

Extra nice quarter bred gelding, dark stripe, two white feet, 1½ years old. 984-6205, Eagle. -20

FARM BUILDINGS PAINTED
Quality workmanship & material. Free estimates on our low, low prices. Write Hatridge Painting & Decorating Co., 4726 No. 16th, Omaha, Neb. 16

FLIES ROB YOU OF PROFITS — "KILL 'EM!" CONTROL 'EM! NOW'S the time to see us for a variety of safe effective EASY-TO-USE PURINA FLY KILLERS that kill flies like magic. -3c
HILL HATCHERY Lincoln

Fifty 12 week old pigs. Castrated. Joy Schroeder, 983-5842, Palmyra. 8

Fly & Mosquito Control
Check our complete supply of sprays, bombs, dusts and repellents that eliminate these two pest problems. Snip Fly Bands control your fly problem. Feed your livestock Fen-Zene Fly Guard for face fly and horn fly control. 10c
Barth Drug & Hardware
9 & N 432-1412

For Face Flies
Use our
Toxadane Concentrate 10c
Bryant Supply Co.
1121 N Lincoln

FOR LAND'S SAKE LIME
Lime, Fertilizer, Rock, Gravel.
Van Derslice Lime, 488-8252 -29

Good, used irrigation pipe. Radford Meier, DeWitt, Nebr. -15

GO-DIGS & HOES
5 IHC 4-row go-digs
2 JD 4-row go-digs
2 JD 2-row go-digs
IH 4-row hoe
JD 4-row hoe
Winpower 4-row hoe
See us for the new 4-row go-dig 3-point or fast hitch. The only one of it's kind. 29
BECKLER'S IMPLEMENT CO.
Seward, Neb.

Custom cultivating, spraying and plowing. Call anytime. 466-3423. 23

Hay-Hog-Cattle Sale Every Sat.
WAHOO LIVESTOCK AUCTION
GI 3-3512 Wahoo, Neb. 31c

Horse trailer, tandem, unfinished. Will finish to suit. 2618 Sumner. 16

Imported Holstein heifer. Artificial sired. Calfhood vaccinated. Just fresh. 477-2344. 9

Massey-Ferguson
For the best in combines, corn heads, tractors and farm equipment, SEE:
SPILKER FARM EQUIP. 10c
2940 CORNHUSKER 466-5361

NEW ECONOMY IN Grind-And-Mix Hog Rations.
That's what you get with Nutrena's new Shoat-40 MC. It's made for grinding and mixing—eliminates unnecessary ingredients needed in general purpose concentrates. Packs a growth punch, too. In Nutrena Research tests, hogs went from 60 to 200 pounds on just 58 lbs. of Shoat-40 MC ground and mixed with 414 lbs. of grain. Stop in at Reddish Bros. your Nutrena dealer in Lincoln, and learn all about it. 13c
Reddish Bros.
601 WEST VAN DORN 477-3944
ROKEBY ELEVATOR 477-2136

NEW & USED SADDLES
Horse equipment. Buy or sell 4c
214 No. 14 NEBRASKA MOTORS CO.

Nice young pup for farm or pet. Cheap. 1-785-2545, Davey. 16

Agricultural lime, crushed rock. Prompt service. Melvin Nieveen. 938-2279 Douglas. 6

READY TO LAY—HY-LINE PULLETS. Available for delivery in Aug., Sept., Oct. Order now. Supply limited by growing facilities. Roscoe Hill Hatchery, Lincoln. 29c

Sealed bids on 32 ft. aluminum extension ladder. Can be seen at Raymond CO-OP Grain Co., Raymond, Nebr. Secretary-Treasurer Linnier Backstrom, Raymond Rural Fire District, 1-783-2191, Raymond. Nebr. 8

SPECIAL
Spring Sale
Buy now & Save!

Max. Bu.	Make	Reg. Price	Sale
1550	Chief bin	$ 475	$311
2955	Chief bin	$ 737	$483
4290	Chief bin	$1046	$685

ALL BINS F.O.B. GRAND ISLAND, NEB.
Sale also on drying bins
28 sizes to choose from
Phone 477-3944
Reddish Bros. Inc.
601 West Van Dorn
LINCOLN, NEB. -18c

TRACTORS: 1959 560 diesel, 1959 560 gas, 1958 450 diesel, 1954 Super M TA diesel with power steering. Super M LPG, live hydraulic, 1951 M, 1951 JD G, 1951 JD A. 1958 Oliver 770 gas, 1956 Oliver 77 Super diesel, 1951 Oliver 88 gas, 1951 Massey Harris 44 gas, 1951 Massey Harris 44 diesel, wide front. 1948 8M Ford, 1958 AC D14 with loader & mower.
PLOWS: Int. F43 414 plow, Oliver 414 mounted, Ford 214 3-point, Int. 314 hydraulic rubber, Case 314 hydraulic & rubber, JD 314 Hydraulic & rubber, JD 216 rubber, David Bradley 214 rubber, David Bradley 314, rubber. Case 414, rubber.
COMBINES: 1959 151 14 ft. power steering, 1958 101 12 ft. 1954 Oliver 33 with cab. 1959 JD 45 12 ft. 1956 JD 45 10 ft.
FULL TYPE COMBINES, JD 12 A. 25 AC 60, Massey Harris clippers.
HAY EQUIPMENT: Int. 55 wire with new heads. New Holland 78 wire, motor with starter. Int. 45 twine, PTO. 2 Allis mowers, WD mounts & D 14 mount. Good 27 V mower. 9
Beckler's Implement
Phone 6116 Seward

Farmers Market Place 27

Used Tractors
1961 JD 3010 Diesel
1958 JD 720 diesel
1958 JD 720 gas
1951 JD A
1949 JD A
1951 JD G
1958 JD 620
1953 JD 50
1954 Int Super M gas
Massey Harris 44 diesel
Massey Harris 44 gas

Miscellaneous
No. 55 JD 3x16 plow
Model F 610 JD 4x16 plow
Several other used plows, mowers, rakes, etc. 8c

SWANSON IMPLEMENT
434-3527 4600 Cornhusker

Wanted: Post hole digger for Ford tractor. Call Ad-Answer, 477-7873. 12

WATER OR STORAGE TANKS $5. 434-3527. 19c

We Custom Slaughter Beef—Hogs, Etc.
THERIEN FOOD LOCKERS
1049 No. 14 432-6157
If no answer call 435-3579 3

Your International Farm Dealer in Lincoln Well stocked parts. Expert mechanics. -31
BECKLER'S INC.
5900 Cornhusker 434-7383

Want Case 3-14 plow on rubber for powertrol. Joe Jansa, Jr. Weston, Nebr. -8

Wanted Hay to put up on shares. Call 1-796-2221, Malcolm. 16

Wanted immediately: 30 acres, plowed. Near Kramer & Lincoln. 432-2773. 8

YOUR DEALER IN CERESCO
Swanson Implement
Always ready to serve you 13c
Phone 665-2511 Ceresco

'49 Dodge pickup, '48 Chevy 2 ton 16 ft. fold-down. Tractor, weed sprayer, 466-6512. 9

2 geldings, one mare. All gentle, well broken. All pretty. Will show Saturday, Sunday, Monday. 1-799-2715, LAFB. 8

3 mares for sale or trade for calves. 432-8352. -8

5 year old Jersey milk cow, good producer. Table model separator. 466-0919. -8

14 months old high colored Appaloosa stud colt. 7200 Morrill. 9

Merchandise

Antiques and Gifts 27A

Antiques—Buy sell, dishes, furniture, clocks. misc. Village Store. 2406 J. 28

Antique browsing in air-conditioned comfort. Smith's 3235 So. 17, 423-2593. 28

"THROUGH THE YEARS" ANTIQUES SPRAGUE, NEB. OPEN 2 to 9 WEDS. & SATS -31

Walnut chest drawers, other antiques. Closed Sundays. 423-6642, 2415 Calumet Court. 17

Sporting Equipment 27B

All-in-one adjustable golf club, $10. 489-2146. -8

At Floyd Kitchen's Bait Farm—Minnows, frogs, crawlers, worms, crawfish. 1437 West O. 435-8068. 3

Camper trailer, complete camping gear, excellent. Must sell. $395. 435-4755. 16

Camp trailer, fold up tent. Home-made 12 ft. pram aluminum boat. Sell together or separately. 432-7859. 15

COME IN. SEE OUR COMPLETE STOCK OF
FISHING TACKLE
Wide selection of Guns, loading equipment. 10c
Open Monday-Saturday 8am-5pm Thursday 'til 9, Sunday mornings
CENTRAL GUN INC.
544 No. 48 434-4369

Glen's live bait, minnows, worms, tackle. Large selection. 2335 No 14. 26

New Scotty Sportsman Travel Trailers. Hail damaged, reduced prices. 466-9223. 15

Plywood camper for pickup, 6 ft. 4x8 ft. 6400 Ballard. 466-6491. 9

50% Discount & More On Brand New Cabin Tents
50% and more off of list price on all 1962 models, 1963 demonstrators and floor models. Limited stock on hand so hurry. 12c
SURPLUS CENTER
900 WEST "O"

Boats, Motors, Accessories 27C

Air boat for sale. Call 432-8416, 721 West Washington. 15

ALL RISK INSURANCE on boats, motors, equipment. $2 per $100 valuation per year, reducing to $1.60 claim free. Boat liability, $5. Ask for Gene Schaffer Insurance

Class B hydro, 22 hp, 1958 Mercury. Will sacrifice. Evenings. 435-2398. -8

MID-SUMMER CLEARANCE
Boats, motors, trailers. Get our prices.
Fulton Marine Center
27 & Adams Open Eves. 434-1846 -19

NEW EVINRUDE MOTORS
Marine accessories-Complete Service
21ST & N 432-4451
RANDOLPH MOTORS INC. 25c

SACRIFICE BECAUSE OF HEALTH —18 HP JOHNSON, like new. 2828 No. 56. -12c

WEST BEND
OUTBOARD MOTORS 8c
GRIFFIN'S
"HOUSE OF BOATS"
CAPITOL BEACH LAKE 432-8060

2—1962 Pontoon Boat Demonstrators for sale. Call 488-4975. If no answer 432-6027. 1

10 ft. hydroplane. Fabric front. 23 hp Evanrude. 434-7358, after 4pm. 8

14 ft runabout. 24-V pump. Light equipment. 35 hp motor. 434-7358 after 4pm. 8

14 ft. Runabout, 30 hp Johnson. $395. Accessories. Must sell. 466-3657. 9

14 ft. Speedliner, 70-hp Mercury. Trailer like new. $1,200. 466-3326. 12

Miscellaneous For Sale 28

About 3 months old, repossessed Kirby vacuum. Save $80. Will finance. Call 466-0712. 10

"A-1" CRUSHED ROCK SAND-GRAVEL
VIRGIL L. MURPHEY 432-1424 23c

AIR CONDITIONERS
FEDDERS
The world's largest seller. Most capacity & dependable. Small down payment.
LICENSED ELECTRICIANS. WE INSTALL. 12c
Hoagland Hdwe. Elec.
2431 No. 48 466-2355

Anvil, pipe wrenches, planes, miscellaneous tools. China closet & contents, some antique. Weight clock. Sunday, or by appointment. 466-2874. -8

AT FLOORCRAFTERS
Washable shade refills 75c. Bring your rollers. 6c
118 So 9 432-5927

ATTENTION
ROTARY POWER MOWER SHAFTS STRAIGHTENED our specialty
Scissors Sharpened
Scissors 39c—pinking shears 59c.
Reliable Sewing Stores
230 NO. 10 24c

AUTO AIR CONDITIONERS
AS LOW AS
$269.50
INSTALLED
Capitol Automotive
Transmission & Engine Rebuilders
212 South 19 27c

Brick, 1c. Screens, windows, lath, 50c. Shelf boards 5 ft. 10c. Nipples, 5c. Flooring, 2c. Siding, 3c. Crawford Lumber, 435-3338. -16

Clothesline posts, heavy 3 in. pipe, welded crossarms, $15 pair. 505 F. 8

COMFORTABLE LIVING
Our air conditioners are sold, installed and serviced by people who make your home comfort their business. For free estimate and up to 5 year financing, call 12c
Bryant Air Conditioning
434-3196 6317 Havelock

Contour chair. Electric ice cream freezer. Coleman camp stove. 435-5930. 8

Delta 8 in. Tilting Arbor bench saw with motor and stand, $145. Delta 6 in. jointer with motor and stand, $125. Amana 22 ft. upright deep freeze, $125. Maroon velvet upholstered chair, $15. Frigidaire 14 ft. cyclomatic refrigerator, $100. Earl Harwager, 335 Eastridge Drive. Phone 488-4359. 8

FIXTURES FOR SALE
Cocktail tables, chairs, padded wall benches, & movable planters. Legionnaire Club, 5730 "O" Street. -15

FULLER BRUSH CO.
Ordering & delivering. 466-9120. 17c

Garage sale—Electrolux turbo tool, utility pump, misc. 2140 So. 35. 9

Get professional carpet cleaning results—Rent Electric Carpet Shampooer $1 per day with purchase of Blue Lustre. Wagey Drugs. 11

Gravely tractor, complete with all accessories & starter. Very special, $295. Schnieber Power Equipment Co. No. 27th & Burlington tracks. 432-5756. 11

Highest cash prices for United States & Canadian gold, silver & copper. Polsky's 115 So. 9. 27

I BUY GUNS & COINS, ALL KINDS GOLD TOO, WILL PAY MORE. WALLY SMITH, 2230 N. 432-5615. 8c

J—33 Polaroid camera in good condition. 489-1841, evenings. -15

July Clearance Sale now in Progress
LINCOLN ARMY STORE
11 & N 477-1712 10c

Must sell women's dishes, bedding & furniture. 432-2371, 2538 Holdrege. -8

Let's Go Camping
See us for tents, sleeping bags, cots, camp chairs, etc. We also RENT tents. 12c
Lincoln Tent & Awning
1616 O 432-1977

Nearly new 9 hp electric start Cushman's super husky engine. 423-9834. -12

Nebraska apples while they last, $1 & $1.50 per bushel. Beatrice Storage Plant, 7th & L. 1 pm-4:30pm. Monday through Friday. No deliveries. Phone evenings 434-4338. 11

NO PAYMENTS 'TIL OCTOBER on New Furnace Installations
MONTGOMERY WARD. 434-5921 Ac

ORNAMENTAL IRON railings, columns. Free estimates, installation. 1-785-2317, 434-7576. 5

RIDING POWER MOWER
32 in. mower. Excellent condition, half of new price. 477-4950. -8

Sinks, double and single. Green sectional. 36 in. electric stove. 2 mirrors, 36 in. diameter. 17 in. Philco TV. Double 12 gauge. 434-7358, after 4pm. 8

Schwinn motor bike. One Allstate car water cooler. 466-6350. 9

Sears two wheel tractor & machinery. 432-5483, evenings. 10

Toro heavy duty 31 in. rotary mower with sulky. Excellent condition. Schnieber Power Equipment Co. No 27th & Burlington tracks. 432-5756. 11

2 Emerson fans, mixer, set of steel shelves, scythe. 489-1614. 15

2 typewriters, one upright & one portable. 488-1083. -13

2 wheel trailer, 4x6, all steel box. Good tires with spare wheel. Beautiful mahogany console AM-FM radio with built-in 3 speed record player. 5342 Madison. 466-5939. -9

11 cu. ft. refrigerator with freezer compartment. Less than 2 years old. 423-3231. -8

22 inch Dixie gas range. 9 drawer filing chest with 3 sizes of drawers. 435-9487. -9

Everything For Rent 28A

UNITED RENT-ALLS
One call rents it all.
710 No. 48 Sun. 8-12 466-9001 10c

Nurseries, Plants, Flowers 31

Blooming Day Lilies. Over 30 varieties. Make selection for fall planting. Collection of six for $3.50. Also potted roses & shrubs. Pioneer Gardens, 1 mile west & 2 blocks north of Penitentiary. 477-2353. -8

Gladiolus, $1 doz. Weddings and funeral sprays. 5018 So. 48th. 488-0492. 27

Zoysia grass plugs, 4c. 1004 No. Cotner. 466-2180. -31

Good Things to Eat 35

Frozen food lockers all-standard size. $10 per year. John's Lockers. 4100 Cornhusker. 466-2777. 22c

Fryer rabbits for sale. 435-6259. 10

Home Grown Sweet Corn
Also watermelons, iced or warm & FRESH. Peaches, fruits; tomatoes & other vegetables. Little's Pioneer Market, 3235 So. 10th or ½ block south of Van Dorn Park. 12

HOME GROWN SWEET CORN. 4116 So 56. -13

It's Picnic Time!!
Purchase your picnic supplies now. Olives, pickles, tuna fish, paper plates etc. We also have BLOCK ICE.
WE GIVE S&H GREEN STAMPS
Call 466-2190 Open 9am-10pm
Bob's Mkt. 27 & Adams 13c

Nice but small yellow transparent apples, $1 bushel, you pick them. 3134 So. 48, 488-2442. -5

Nebraska apples while they last, $1 & $1.50 per bushel. Beatrice Storage Plant, 7th & L. 1 pm-4:30 pm. Monday through Friday. No deliveries. Phone eevnings 434-4338. 8

Sweet corn for sale. 2425 No. 65, 466-7552. 16

Clothing & Furs 36

Blue chiffon dress, size 16, never worn. Lace blouses, sizes 34 & 36. Sweaters, 34. Scarves. Man's offwhite linen sport coat, size 40. 423-6786. 10

Pianos, Musical Instruments 37

Across from City Hall
Save $250
Used Spinet Pianos
GULBRANSEN WALNUT, MAHOGANY OR CHERRY.
These are rental returns and are like new and have new guarantee. 8c
LIST $698 to $725
Choice $448
GOURLAY BROS. PIANO CO.
915 "O" 432-1636

Acrosonic-Howard-Baldwin Pianos of Quality
RENT NOW—BUY LATER
Choose from our complete stock
WALT MUSIC STORE
1140 "O" 432-4421 12c

BAND INSTRUMENTS NEW—USED—RENTALS
MOLZER MUSIC CO.
219 No 12 432-5272 15c

For sale: Upright piano, walnut, good condition. Reasonable. 477-4985. 16

Full sized violin, good condition, 466-0249. -9

HAMMOND ORGANS
FROM $495
All models—all finishes
Free lessons—Free delivery
DIETZE MUSIC HOUSE
1208 O 477-4421 12c

HURRY! HURRY! McCabe's Is Going "HAUL OUT"
Letting you "Haul In" Top Values during their Big Piano Sale of floor samples, demonstrators and trade-ins.
100
Used Pianos—you can practically name your own price. 8
McCabe
Piano & Organ Co.
13th & P Gateway Center

Highest cash prices for musical instruments. Polsky's, 115 So. 9. 27

Noble accordion. 5 shifts. Like new. $175. 466-9004. 21

For sale: Large Magnatone amplifier. 4-16 in. speakers & also Danoelectric bass with flatwound strings, $50. Keckler Oil Co., Weeping Water, Nebr. 27

Nice used accordion, $100. Small apt. size piano. A honey! Phipps Piano Co., 1425 No 27th. 11c

Piano tuning, repairing. 35 years. Experienced, guaranteed. Emerson, 477-3679, 477-4248. 13

Red & white full size accordion. See to appreciate. 488-9195. -11

WHY
Do we sell a piano almost everyday in the year? The answer is simple: We are recognized experts in the piano field! Almost 20 years of buying, selling, tuning, rebuilding & refinishing pianos. The price on every piano includes BENCH & DELIVERY! All are FAIRLY PRICED! Wouldn't you too, like to buy your piano here? Summer hours 1 to 8. Sundays 1 to 5 for your convenience. Thank you. Guy W. Phipps, Phipps Piano Co., 1425 No. 27. 2c

Wurlitizer spinet organ with percussion. Beautiful walnut finish. $695. 466-4923. 16

Radios, Television & Service 38

CLEARANCE
100 used TV's from $14.95.
All overhauled, many with new picture tubes. Guaranteed.
E-Z TERMS
Wholesale prices on Antennas, Picture tubes, Small tubes & Parts.
Save $$$$
BEST PRICES, Trades & Warranty, Anywhere on New MOTOROLA or ZENITH, TV, Radio or Stereo. E-Z terms.
"A-1" TV
2 LOCATIONS
2238 O 432-9344
3900 No. 56 466-2489
Open eves 'til 8:30 Sat 'til 1 pm 9c

$3.00
Definite service night & day. Complete antenna installation.
Used TV's Guaranteed
HUNTER'S TV
466-7544 3

AM-FM-FM stereo, Motorola radio, 2 six inch detachable speakers. Never been used. Original price $139. Sacrifice, $95. 466-7772. 1726 No. 57. 11

Guaranteed TV repair. S&K TV Service, 423-9494. -31

Diekmann's TV Sales and Service. Satisfaction guaranteed. $3 anytime. Antenna work, 622 So. 26, 2401 "J," 432-1838. 19

RENT A TV
M & M TV CLINIC
IN 6-7009 4242 Cornhusker Hwy.
Open 9 'til 9 Lincoln's Best 14

Used TV sets. Large selection, all reconditioned, most with new pitcure tubes. See at CLARK'S RADIO & TV SERVICE 1358 So 33 at "B" 432-8164. 18

TV antenna furnished, installed, repaired or moved. Fischer. 488-0358. 22

TV service. Call $2.50. Antennas installed. Work guaranteed. 435-3456, 423-8124. 26

TVs rented $12.50 mo. Everything furnished. Kollar's Appliance. 432-2520. 3

Home Furnishings 39

2685 Woodsdale—Tuesday, July 9, 10am-4pm. Upholstered chairs, new dinette set, blonde dressing table, chest of drawers, rugs, round drum table, breakfast table & chairs. & lamps. 3

Above average automatic washers, washer parts. Used, guaranteed. Also service on Whirlpools, Kenmores. 1936 D. 477-6582. 26

Across from City Hall
Used Appliances
Hotpoint 30 in. electric stove, like new, $125; Apt. size refrigerator, like new, freezer across top $119.95; 40 in. gas Roper Deluxe $75; Universal 40 in. gas deluxe $75; Used Admiral dual temp refrigerator $50; Double door Kelvinator $95; Kelvinator freezer across top $75; Dexter wringer washer $24.95; Horon wringer washer $24.95; Dexter double tub $39.95; Choice, Voss Coronado or One Minute $39.95; Older Westinghouse dryer $25; Drain tubs, used $5 each; Used electric sewing machines $9.95 to $69.95; Consoles $29.95 to $79.95; Treadles $9.95 up; See us for new sewing machines. Fleetwood, Domestic, Bel Air, Viking and Ambassador; also parts for most makes. 8c
GOURLAY BROS. PIANO CO.
915 "O" 432-1636

Air conditioner and other household items. Call evenings, 434-5536. 11

All makes vacuum cleaners repaired. Pickup and delivery. One day service. Hoses, bags, all parts. Hopkins, 114 No 14. 432-1135. 20

ALWAYS TO BUY OR SELL. Call Layman's Auction. 432-5822. 31

Appliance & Furniture
For sale STOVES, REFRIGERATORS & Furniture, all guaranteed. 2220 No 27th. 432-5822. 31

B & B used furniture & appliances. We buy, sell or trade. 1028 "P," 477-8484. 31

APPLIANCES—All makes used stoves, refrigerators, Guaranteed. HE 5-7819, SCHROEDER Home Appliance 1834 G 8c

AT REDDISH BROS.
We have a few stoves, washers & dryers left from school Home Ec classes at special prices.
Air Conditioners
Free estimates on central air conditioners can be installed in your furnace at a very low price.
Special prices on window air conditioners.
Built-ins
A complete line of Westinghouse built-ins for your new kitchen. On display at our store, see us before you buy. 4c
601 West Van Dorn 477-3944

At SHERWIN-WILLIAMS NEW Supported Plastic Window Shades Only 98c Your rollers 8c
1442 O St. 432-6641

AUCTIONS
For the best auction service, call
VIRGIL & DAYTON LAYMAN AUCTIONEERS 8
432-5822 466-4554

Beautiful brown, like new matching Westinghouse washer & dryer. 488-0437. -16

BARGAIN BUYS!
Large selection of Reconditioned WASHERS, DRYERS, REFRIGERATORS, RANGES and TV Sets.
CHRISTENSEN'S
11 & M 432-5365 10c

Bed with mattress, springs, matching dressing table. $25. Sundays; after 3pm weekdays, 434-4732. 9

"Best Buys" on New & Used Furniture, Appliances & TVs. 18c
HARDY'S ANNEX 126 No 14

Blonde hutch. Mangle. Dinette. Love seat. Lamps. Child's rockers. 432-9156. 16

Box springs, coil innerspring mattress, (single bed). Beige nylon frieze chair. Like new. 489-2924. 15

Complete mahogany twin beds, like new. $100. Patio umbrella & table, $35. Johnson's, 1439 "O." 435-6158. 16

Deluxe RCA color TV. Beautiful mahogany cabinet. Originally $800, sacrifice, $225. Call 432-3082 after 3:30pm. 12

Deluxe 30 in. Westinghouse range. Automatic timer, oven light. 6802 "O", 488-4193. 16

Dinette set, beautiful, with pads. Like new. $100. Youth bed, $12. Crib, $12. Infant crib, $8. Rollaway bed, $10. 423-8130. 15

Dinette set. Baby wardrobe. bed. Plastic davenport. Folding Ping-Pong table. Reclining chair. Poker table. 4 maple chairs. Maple arm chair. Lawn sweeper. 2909 No. 61. -9

E. W. Ficke & Don Ficke
AUCTIONEERS 25c
600 Anderson Bldg. Lincoln 435-6433

Ethan Allen living room furniture. GE console stereo, $110. 434-6833. 9

GE Thinline air conditioner ¾ ton. $95. 2037 Washington. 423-4686. 15

Gift items, import store closeout sale. One day only, beginning 9am, July 13, 1963. 920 No. 48, Hollywood Bowl. 10

Good one ton Frigidaire air conditioner. $75. 435-4923, after 4pm. 10

Gold brocade two piece sectional sofa. 477-5693. 9

Gold's Exchange
212 So. 9
USED FURNITURE AND APPLIANCES
WE GIVE S&H GREEN STAMPS 18c

—JULY—
—FURNITURE—
—SALE—
--MONDAY-
—Monday night, July 8—
—BIG 3 HOUR SALE—
—6:00 P.M. to 9:00 P.M.—
—NEW FURNITURE—
DISCOUNT-
-WAREHOUSE-
-AT 1630 O-
—Sale Tuesday, July 9—
—2:00 P.M. to 5:00 P.M.—
All items are plus freight

—LOT 1—
6—$65 5 piece dinette sets ....$29 plus
6—$89 7 piece dinette sets ....$42 plus
6—$99 7 piece dinette sets ....$49 plus
6—$129 7 piece dinette sets ..$54 plus

—LOT 2—
Innerspring mattress & box springs
4—sets, reg. $59.95 $28 plus per set
Ortho-Foam mattress & box springs
4—sets, reg. $119 ...$47 plus per set
$79 Hollywood bed complete $32 plus
Foam mattress & bo xsprings. Reg. $69 set ....$29 plus
Reg. $69 set ....$29 plus

—LOT 3—
$ 79 studio, new style ......$ 22 plus
$119 studio, new style ......$ 34 plus
$179 2 piece nylon suite ....$ 79 plus
$229 2 piece nylon suite ....$109 plus
$269 hide-a-bed, nylon ......$129 plus

—LOT 4—
$139—4 piece bedroom suite ..$64 plus
$159—4 piece bedroom suite ..$69 plus
$229—4 piece bedroom suite ..$99 plus

—LOT 5—
4—Bunk beds, maple ....$26 plus
5 drawer chest of drawers ....$14 plus
$29.95 platform rockers ......$12 plus
$69 recliners, new style ......$29 plus
$29 20 in. fan, Breezebox $12.94 plus
$19 12 in. fan, Breezebox $9.94 plus
$16 24 in. motorized Barbeque ....$7.94 plus

—LOT 6—
$37, 9x12 rugs, foam back $17 plus
4—baby beds ....$12 plus
8—$12.95 crib mattresses ....$ 5 plus
$14.95 pole lamps ....$ 5 plus
$14.95 step & coffee tables ..$ 5 plus
2 drawer steel filing cabinet $19 plus 8c

Kenmore portable dishwasher, good condition, 466-0249. -9

Repossessed 1962 Singer slant needle sewing machine. Portable or console. Sews on buttons, monograms, embroiders, darns. In perfect condition. Take over 9 payments of $6.17. Write Box 1, Pleasanton, Kansas. -15

Leaving Town—Gulbransen spinet piano, kitchen table, TV. 3930 X. 434-2317. 16

Philco 9 cu. ft. refrigerator. Excellent condition. 488-6880. 11c

SALE
AIR CONDITIONERS
Central air conditioners, call for free estimate.
Window air conditioners, all sizes in stock. Prices start at $149.95
We install and service.
LINCOLN'S APPLIANCE SUPERMARKET
Bud's Electric
OPEN EVES. ALSO SUN. 1-5
BUD'S ELECTRIC
1240 No 48 466-2337 -15

Save at Wanek's
IN CRETE 20c

Singer portable sewing machine, late model. Buy it for $38.75 or $1.25 a week. Reliable, 432-7342, 488-6100. 9c

Used Furniture Sale
9x12 congoleum rug $5.95
Pole lamps $4.95
Garbage cans $2.99
30 in. electric range, very good
3 piece curved, cinnamon, like new
8 piece walnut dining room suite
3 piece maple bedroom suite
30 in. maple finished bunk beds, complete
7 piece bronze dinette, very good $42.50
2 piece beige living room suite
5 piece round breakfast set
6 small maple chairs
Natural finish gun cabinet
Combination baby bed & youth bed, perfect
Blonde youth bed
2 piece sectional, makes into single bed
Brown chintz daveno, good condition
Blue 3 pillow studio couch
Several sizes rol-a-ways
Metal wardrobes
Youth, baby beds, complete $10 & up
"Come in & Browse"
We Trade
Open Mon.-Fri. 'til 9. Sat. 'til 6pm
Lingle's
2555 Randolph 12c

Used vacuum & polishers priced to clear from $9.95. Kirby Co. of Lincoln. 2708 Y 22

Walnut china closet oval glass $50. 488-9567. -2

Whirlpool automatic washer, $50. Large deep fat fryer, $8. Sunbeam coffee maker, $10. Electric skillet, $4. Plastic TV chair, $2. 3272 Hughes, LAFB. 1-799-3486 weekends, after 5 weekdays. 8

White zig-zag sewing machine, 1963 model. Take for payments, small balance. Reliable. 432-7342, 488-6100. 9c

3 piece sectional, TV-hi-fi combination, dinette set, twin beds, canopy bed complete. Youth bed. Misc. items. 466-3809, after 6pm or weekends. 17

5 ton air conditioner, $450. Klein's IGA, 815 So. 11. 432-4720. 15

7 piece walnut dining room set, 3 leaves. $150. 488-0248. 11

36 in. gas range with center frying grill. In good condition. $35. 423-0695 after 5pm. 16

36 in. Magic Chef gas stove. Good condition. $65. Call 466-7915. 16

Building Material 40

PAINT SPECIALS

	WAS	NOW
House paint, gallon	$5.95	$5.09
Porch and deck, quart	$1.95	$1.29
Interior enamel, quart	$1.95	$1.39
Latex wall paint, gallon	$4.50	$3.97
Pan and roller set	$1.10	$ .88

Masking tape ¾ in. x 60 yds. 85c
9x12 plastic drop cloth, 25c
Caulking, 3 tubes with spout, 90c.

PICNIC TABLES
6 ft., 1 in. tubing, folding legs, $15.95
6 ft., stationary legs, $19.40

TRELLISES
White Pine painted 32x72 in., $2.10
White Pine painted 30x94 in., $2.75
White Pine painted 36x94 in., $3.40
Rose Arbor 3ft.x6ft.-6in. $6.50

JOHNSON CASHWAY
1820 R 432-2808 12c

ALUMINUM WINDOWS, DOORS Odd and seconds. Priced cheaper than wood. Day or night, 434-3465. Brooks Window Suppliers. 11

Save money! Used lumber. Crawford Lumber. 644 West R. 435-3338, 488-1784. 27

Business Office Equipment 42

Adding machines, typewriters for rent, sale. Blooms, 323 No 13. 432-5258. 10

TYPEWRITERS
FELTON & WOLF
Sales & Service and rentals on all makes. 20c
1228 "P" 432-8577

5 year old Cleary manual adding machine, $45. 466-9720. 9

Wanted to Buy 44

CASH MONEY
Allowed for STOVES, REFRIGERATORS, FURNITURE, TOOLS, ANTIQUES. ONE PIECE or a HOUSEFUL. Call before you sell. 432-5822. 25

CASH
For appliances, furniture, tools, miscellaneous. 432-3151. 24c

Employment

Help Wanted Women 48
(Salaried Jobs)

AT LEE'S DRIVE-IN
Full time kitchen cleaning woman. 8am-4pm. No Sundays. For appointment call 435-4155. 11

AT ONCE!
Experienced Stenographer
$300-$350 Per Month
WRITE JOURNAL-STAR BOX 870 8

AT MAGEE'S
Lady, 20-40, for full time general office work. Typing necessary. 5 day week and many store benefits. Apply second floor office. 16

AT TREAT DRIVE IN
WAITRESSES
Morning & eve. shifts. Also
Cook
Morning shift. Excellent working conditions, good pay. Apply in person.
1341 HIGH ST. 15

BALI HA'I
(ONE OF LINCOLN'S MOST MODERN NIGHT CLUBS
WAITRESS
Evening hours. Attractive surroundings, good starting pay plus excellent gratuities. Please apply after 3pm.
1011 2ND. WEST LINCOLN 11

BEAUTY OPERATOR
Experienced only. $50 per week guarantee. Personal interview. 432-3078. -2

Beauty operator. Full time. Ja-Ree Hairstyling Salon, 6215 Havelock. 434-1307. 11

Camp counselors, minimum age 19, wanted for girls camp at Milford, Nebraska. 432-5541. 16

CAMPAIGN SECRETARY
Semi-administrative work involves record keeping, preparation of campaign supplies, working wtih volunteer leaders in building soliciting organization. Some typing necessary. Permanent position. Age 30-50 preferred. Lincoln Community Chest, 200 Continental Building. 12

COMING SOON BIGGER & BETTER Brandeis Toy Parties
Under new management. To be a well-trained toy demonstrator with high commissions, write for details to Kay Randolph, c/o J. L. Brandeis & Sons, Omaha, Neb. 9

Experienced secretary for CPA firm. References required. Bookkeeping training desirable. Permanent. Salary open. Journal-Star Box 902. 16

Girl for doctor's office. Must have previous lab or X-Ray experience. 432-3371. 307 So 16. 15

Laundry Press Operators
Previous shirt press or wearing apparel experience preferred but not required. 2
Best Laundry & Dry Cleaners
2245 O St.

Lincoln office needs 4 college students between 18-24 for order department. Salary open. Call 432-0217 between 8am-3pm. 8

NURSES
Immediate openings for R.N.'s and L.P.N.'s. Better than average salaries and benefits. Call collect for particulars. Administrator, Lexington Community Hospital. Lexington, Nebraska. 8

Help Wanted Women 48
(Commission Jobs, Sales, Etc.)

MODELS— BETTE BONN
Needs Models For Fashion & TV Assignments. Paying $15 to $35 Daily. Call Now. YOU MAY QUALIFY. A 303 Stuart Bldg. 432-1229

Office-clerical. Able to take some dictation. Experience with freight claims helpful. Employee benefits make this job one you will want to look into. Apply 5th floor, personnel office. 17c
GOLD & CO.

OPPORTUNITY
Experienced general office clerk needed by local progressive company. Variety of duties, including typing, filing & posting. Air-conditioned office. 466-2800, during office hours. -16

PBX Operator-Receptionist
Permanent position. Typing required. Ages 20-30. Excellent fringe benefits. 40 hr.—5½ day week. Apply Miss Deming. 11
FIRST FEDERAL Savings & Loan Of Lincoln

Physician's office. Bookkeeping, typing & general office work. 432-4417. 12

Receptionist-Typist
Age 20-30. Pleasant personality and good telephone voice important. 5 day, 40 hour week. Paid vacation and insurance. Interesting, varied duties that require accuracy. Call 432-5388, for appointment. 16

Saleslady. Selling experience necessary. Fur training will be given. Must be over 21, & enthusiastic. Permanent. 16
Cownie-Cadwallader Fur Co.

TELEPHONE operator
For relief shift
Approximately 28 hours per week to work weekends & holidays, hours vary from 8am to 11pm.
Apply Personnel Dept., Room 113, Adm. Bldg.
University of Nebraska 12

VACATIONS ARE Over
Taking applications For permanent work
FACTORY Production
Ages 21 to 35
Day Shift
7:30 'til 4
Night shift
5:30 to 11:30pm
You will receive on the job training. Many employee benefits.
This is an excellent opportunity if you are in good health, have good references & desiring permanent employment.
Apply in person Monday through Friday 16
Russell Stover Candies Inc.
201 No. 8

WAITRESSES
$75 Week
Average Earnings
Night shift, age 30 to 45. Must be clean, neat. Past records must prove dependability. Call in person, after 5pm, ask for Mr. Leonard. -13
KEN EDDY'S
48th & "O"

Wanted
Photo Printer
For photofinishing plant. Must be experienced on Eastman machines. Full time only. Journal-Star Box 908. 13

WOMAN MANAGEMENT TRAINEE
Will train woman thirty to forty years of age to manage and direct an established Branch of our business. Good educational or business background necessary. Starting income $416.00 per month. Probable relocation, limited traveling with expense allowance. Write full information on family and business background. Write Journal-Star Box 886. 9

2ND COOK
For 5 week church camp at Milford. 489-5833. 8

Help Wanted Domestic 48A

Elderly woman needs housekeeper-companion in exchange for home and meals. Could work elsewhere for part time if desired. References. 488-6419. 17

Housekeeper for motherless home. 2 children, 1 diabetic. Live in. Permanent. 2950 No 52 8

Housekeeper live in, for further information call 488-1650. 13

Housekeeper — sitter. Motherless home. 1 child. Call days, 466-0236. -13

Lady to care for 4 small children. Live in or own transportation. 466-6431 after 4pm. 13

Loving care and companionship for 2 boys, 5 and 9. Weekdays, 9 to 6. Vicinity 26 & Sumner. Call 423-5982. 16

Want woman to do washing and ironing in her own home. Must pick up and deliver. References please. Write to Journal-Star Box 916. 17

Widow in south Lincoln needs companion-housekeeper. Must drive car, live in. References. 423-9652. -12

Help Wanted Women 49
(Commission Jobs, Sales, Etc.)

Attractive, ambitious woman for full or part time management. Personality most important. Car essential. No soliciting or canvassing. For interview appointment call 432-8711. -8

Experienced beauty operator wanted, full or part time. Call 488-5961. 13

AVON
OVERWHELMING ACCEPTANCE!
Is reported by our Avon Representatives. Let us teach you how to fill this popular demand and enjoy good income. Call 432-1275 or write Journal-Star Box 909. -10c

Experienced beautician needed at once. 423-1979, 432-3818. 17

TOYS—TOYS—TOYS
Playhouse Company wants women to sell toys. Party plan. Seasonal work August to December. No delivery or collecting. Will train. Car necessary. Call Donna Rhoades, 466-7494. 15

2 women with cars to deliver placards and contest blanks to sponsors of local radio program. No experience needed but must have pleasing personality. See Mr. Horst, Room 816, Fed. Sec. Bldg. 8

Help Wanted Farm 49A

Wanted: Married man for farming and dairy. Living quarters. 435-1133. 9

Help Wanted Men 50
(Salaried Jobs)

AGGRESSIVE SALESMAN
Can make far above average earnings working for our company. Must have good car, like people and desire to sell. Many fringe benefits, nice surroundings. Apply in person, please.
Reliable Sewing Stores
230 NO. 10 9c

AT TONY & LUIGI'S FRY COOK
Excellent working conditions, good starting pay. Apply in person after 3pm. 16
5140 O ST.

Auto wrecker, must be experienced at cutting and dismantling cars. Permanent, full time. Marty's Auto Parts, 2201 No. 14. 8

BUS DRIVER
Age limit 45. Apply Board of Education, Operation and Maintenance Department, 800 So 24. 11

COLLEGE STUDENTS
H. S. GRADS
You can still earn $84.50 a week before school resumes. Nationwide corporation needs alert, well-groomed students for brand identification project. Qualified applicants can continue employment on part time basis in fall. Must be above 18. Call 432-0217 for appointment. 8

Dishwasher, days. No Sundays or holidays. Jerry's Cafe, 1725 "O" St. -16

Camera Salesman
Needed immediately. Young man over 21 with sales background to learn photographic department. Excellent opportunity for advancement. Many company benefits. Apply personnel office. 10am-4pm. 5c
Montgomery Ward
GATEWAY SHOPPING CENTER
61 & O

CREDIT MAN
Prefer retired bsuinessman with credit experience. Hours optional. Part time. Large retail supply dealer. Write Journal-Star Box 879, giving experience. -9

CUSTODIANS
Age limit 55. Apply Board of Education, Operation and Maintenance Department, 800 So 24. 11

DINNER COOK
Must be experienced. Good wages. 6 day week. Please apply in person. Skylane Cafe, 5600 Cornhusker Highway. 12

DIVISION ENGINEER
An excellent career position for the man with a Bachelor of Science Degree in Engineering. Salary commensurate with ability. Complete employee benefits program. Contact W. E. Beams, 435-3521. Western Power & Gas Co. -12

Driver-salesman for beer distributing company. State age and qualifications. Good pay for right man. Write to Journal-Star Box 911. 12

Farm Loan Trainee
Degree in agriculture or business administration. Under 35 with farm background. Career position with good future. Write, stating age, education, and experience to Journal-Star Box 901. -9

FOREMAN FOR MACHINE & SHEET METAL SHOP. Must be able to read blueprints and have experience setting up and operating lathe, mill, punch press, bending brakes and other machines. Write or call A. H. Collins, Piectron Corporation, Overton, Nebraska. Phone: 987-2416, Overton before 4:00pm. -8

FOUR PERMANENT POSITIONS
Young men between 18-24 to work in production department. $1.81 an hour if qualified. No experience necessary. Call 432-0217, ext. 501, between 8am-2:45pm. 8

FULL TIME, PART TIME
Arthur Murray's now accepting applications for full & part time positions. Trained teachers start work immediately. Those wishing training, begin evening training at once to qualify. Apply in person, 2pm-9pm, 1232 M. Arthur Murray School of Dancing. 17

HOMEBUILDING firm needs a man for SERVICE WORK and FOREMAN'S ASSISTANT. Must have carpenter experience and be familiar with all phases of homebuilding. Duties will include ordering materials, scheduling work, and making miscellaneous repairs to completed houses. $450 per month. Journal-Star Box 877. 9

I have to have one man who needs to make $600 a month over expense. Call 434-6358, Lincoln. 30

Married man, chore work on stock farm near Lincoln. Journal-Star Box 823. 11

Managers and assistant managers for independent service station. 477-9893. 13

MANAGEMENT Trainee
WITH A COLLEGE DEGREE
Excellent opportunity with a growing company for young man with a degree. Initial training will be in the area of supervisory work. Above average fringe benefits and opportunity for advancement. Apply in person to Dick Jacobs. 10
AMERICAN STORES Packing Co.
320 N St.

MACHINISTS & MACHINE OPERATORS
We have positions open on day & night shift. Some experience required. Insurance, overtime, permanent. Call 466-9523 for appointment.
BAIR MACHINE CO. -15

Married man, 28-45, as warehouse foreman in building materials firm. Experience as yard foreman preferred. 48 hour week, time & half over 40 hours. Write Box 1906, Lincoln, Nebraska, giving references. -20c

Man 20 or over, high school graduate to learn roofing and siding trade. Full time and year around only. Apply in person to Mr. Knutson. 335 So 9 or 500 J St., 7:30, 12:30 or 4:30.

Man, 25 or over, for work in blueprint & photo department. This is a full time, permanent position. Only those interested in assuming responsibility, need apply. Pat Ash Inc., 1320 P. 16

Meat cutter for the new Farmers Market. Apply in person or write, 4300 So 14. 16

Mechanic—Diesel & gear box experience required. LeRoy Hilt. 477-6136, 488-5927, Lincoln, Nebr. -5

PHOTOSTAT OPERATOR
Position with State Dept. of Health. High school graduate with 3 years full time employment in Camera & dark room photography, one year must have been in documentary photo copy work. Additional experience in camera & dark room photography may be substituted for not more than 2 years of high school on a year for year basis. Starting salary $265. Apply or inquire Dept. of Health, Rm 1009, State Capitol, Lincoln, Neb. or Merit System, 11th floor, State Capitol, Lincoln. 11

OPTICIAN WANTED
Experienced surface grinder wanted for national optical concern. Retirement, vacation and health benefits available. Apply 1219 P. 9

ROOFERS & Roofers helpers
Also men to learn roofing trade. Must be over 21 years of age. No phone calls. Apply. 16
Becker Roofing 1009 No. 23

RUBBER Compounder
Degree in chemistry or mechanical engineering. Prefer some experience in rubber products development. Free group insurance and many fringe benefits.
Equal opportunity employer.
GOODYEAR TIRE & RUBBER CO.
4021 No. 56th Lincoln, Neb.
466-2311 P.O. Box 1833 14

SERVICE STATION ATTENDANT
Apply in person. Knaub Texaco, 48th & Vine. -15

Painters wanted. Only experienced apply. 477-2861. -15

STOCK ROOM & Warehouse Manager
- MAN AGE 25 TO 45
- PERMANENT POSITION
- EXCELLENT SALARY
- PAID VACATIONS PLUS OTHER COMPANY BENEFITS
- CHANCE FOR ADVANCEMENT

Apply in person, Personnel Dept. 5th floor, downtown store. -8
PENNEY'S
In Lincoln 13 & O

TOOL & DIE MAKER
Salary commensurate with ability. Air-conditioned shop. All benefits, retirement, profit sharing. Apply to:
NOTIFIER CORP.
3700 No. 56 466-2331 17

Wanted: Delivery man, over 18. Full time. Heavy work. Apply in person, Lincoln Poultry & Egg Co., 2005 M St. -8

WANTED BODY MAN
Call or write Mr. Paul Becker, 432-2853, 14th & M. 15c
OSHEA-ROGERS MOTOR CO.

Help Wanted Men 51
(Commission Jobs, Sales, Etc.)

Alert young men for sales & service work. 2708 Y. 10

Applications now being accepted. Lincoln facility of leading manufacture needs men for career employment, due to increased factory production. Must be in good physical condition. Will consider two part-time men. Apply at 2706 Y, 10am only. 10

Excellent paying opening available for qualified new car salesman, in high volume GM dealership. This is the first opening available in over two years. For appointment write Journal-Star Box 892. 9c

Sell Real Estate!
Suburban office. Highest commissions paid. Call 488-2357, 477-8957. 8c

Help Wanted Men 51

SALES REPRESENTATIVE
To call on following type stores: Department, variety, piece goods, with a line of remnant plastic leather, each piece poly-bagged, to retail at $1.00 per yard. Regular price $3.00 to $5.00 per yard. Testing has proved item highly saleable. Liberal commission. Write S. Thomas, Fabrics, Inc., 515 Bell St., Montgomery, Ala. 8

Salesmen—Earn $221 weekly commissions by selling two $79 orders daily at your own desk in our office, with the help of manager to start. Can Advance to campaign manager with annual earnings from $12,000-$18,000. If able to hire and train men and travel with national radio and TV sales company, see Mr. Horst Room 816, Fed. Sec. Bldg. 16

MAN WITH RURAL BACKGROUND for route work, age 30 to 50. Car necessary, must have good work habits & references. Apply 1036 South, mornings only. 9

We need licensed Real Estate Salesmen, full or part time. Nebraska Real Estate Corp., 1358 So 33, 477-8968. 10c

YOUNG MEN
20-30
MEN FOR THE SALES FIELD
EARN $400-$500 MONTHLY
DEPENDING ON QUALIFICATIONS
NO EXPERIENCE NEEDED
WE ARRANGE TRAINING
NO DOOR-TO-DOOR
For Personal Interview, Ph. 488-3319. Monday, Tuesday, Wednesday, 10am-12 noon. 10

$18,000 IS NOT TOO MUCH
for the man we want in the Lincoln area. Neat, own car, to take short auto trips. Sales experience necessary. Write A. G. Dickerson, Executive Vice President, Southwestern Petroleum Co., Box 789, Fort Worth 1, Texas. 13

Help Wanted Men or Women 52
(Salaried Jobs)

AT COOPER'S DRIVE IN—WAITRESSES, DAY HOURS, ALSO DISHWASHERS, DAY HOURS. GOOD HOURS, PAY, AND WORKING CONDITIONS. APPLY IN PERSON, 2420 "O". 4

CLARKS PUBLIC SCHOOL, Clarks, Nebraska needs the following teachers:
1. MATHEMATICS & Science
2. MUSIC (Instrumental & Vocal)
Excellent facilities and excellent salaries. Write or call (collect Supt. R. J. Strickland at 548-2476, Clarks, Nebr. 11

PHARMACIST
Position available for registered Pharmacist in prescription department. Employment benefits include store discounts, insurance program, 40 hour week, good working conditions. Applications accepted 5th floor personnel office. 17c
GOLD & CO.

Manager for apartment house. 4 rooms, tile bath. First floor. In return for services. 432-2407. 15

Sales person, full time. Over 21. Apply Ed Smith, 1320 South. 10am-11am only. No calls. 13

Help Wanted Men, Women 52A

Attractive position in management for experienced beautician. Write Journal-Star Box 903. 16

Wanted: Telephone solicitors for Lincoln Legion Promotion. Apply, Larry Blair, Capital Hotel. 12

Employment Agencies 54

(JOB HUNTERS NOTE! Some employment agencies may charge you a registration fee not to exceed $2. Ask about it when you apply. The Journal-Star).

ACT
With Confidence
See Lincoln's Job Center

WOMEN

GENERAL OFFICE—30-45 ..... $275
STENOGRAPHER— beginner, sharp $225
ACCOUNTING CLERK— 21-40, good type ..... $60 week
BOOKKEEPER— Train computor ..... open
RECEPTIONIST-TYPIST—22-30 ..... $215
BOOKKEEPER— 2 full sets, 1 girl $300
EXECUTIVE SECRETARY— 30-40—Insurance, to $300
MANY OTHER OPENINGS

MEN

STOCKROOM SUPERVISOR — 25 up, references, open.
ACCOUNTANT—Heavy experience, no IBM, open.
PRICE CLERK— Young, 5 day ..... $50 week
BOOKKEEPER—Full set, statements, tax $350
SALES—National product, 2 year college, sales to $8,000
SALES TRAINEE— College degree $400
FINANCE TRAINEE—21-30, bondable ..... to $350

Keenan's
410 BARKLEY BLDG.
115 NO. 12 435-3549 10c

A—C—T—I—O—N
"Lincoln's Employment Center"
What Happened This Week?
WHO SAID NO?
WHO SAID COME BACK?
WHO SAID NO EXPERIENCE?
WHO SAID TOO YOUNG?
WHO SAID TOO OLD?
WHO DO I SEE NEXT?
SAME OLD STUFF & EXCUSES WHO WHO WHO WHO WHO WHO.
WHY ALL THIS TROUBLE? IT'S YOUR OWN FAULT.
GETTING YOU A JOB IS OUR BUSINESS LET US ANSWER ALL OF THE WHO'S.
JOBS FOR MEN & WOMEN NOW!
120 No. 24 477-9908
MON-FRI 8:30-5:30 THUR 8:30-8:30pm
SATURDAY UNTIL NOON 10c

BOOMER'S
LINCOLN'S OLDEST EMPLOYMENT SERVICE ESTABLISHED 1919
403 SHARP BLDG. 432-8559 8c

JOBS NOW OPEN

WOMEN

REGISTERED NURSE — Salary depends on experience, approximate $350
PERSONNEL ASS'T—Around 30, lite shorthand, work with public ..... Open
RECEPTIONIST - BOOKKEEPER —Lite bookkeeping, some experience ..... Open
UNDERWRITER—Around 30, no type, casualty experience helpful $290
SECRETARY—Some college desirable $275
SECRETARY — 25 up, experienced, good shorthand $265
BOOKKEEPER—Posting machine experience $240
RECEPTIONIST—Lite type, public contact $240
SECRETARY - RECEPTIONIST— Lite shorthand, some experience $240
SECRETARY—Lite shorthand, experienced $240
TYPIST—Type 50, accurate $225
DICTAPHONE TYPIST — Some experience $225
FILE CLERK—Typing helpful $220
GENERAL OFFICE — Type 50, handle phone inquiries $215

MEN

UNDERWRITER - CASUALTY — Casualty experience desired $550
MANAGEMENT TRAINEE —2 years college $350
ROUTE SALES—Prefer married. $325
ACCOUNTANT—Auditor & cost account degree ..... Open
DRAFTSMAN—Some college $260

General
510 Barkley Bldg.
115 No. 12 435-2127 11c

Positions Wanted Women 55

Attention! Ironing 12 pieces, $1.50 Body clothes. 432-5720. 832 So 10. -11

Babysitting anytime. Fenced yard. My home. 28th & Apple. 477-2583. 13

Babysitting, my home. Infants only. Vicinity 31st & Holdrege. 466-0142. 13

Babysitting, my home. Over age 2. College View. 488-0804. 13

Child care. My home. 435-1103. -15

Housekeeping for elderly couple or lady. 477-5481. 1405 Washington. -8

Ironing—Family, $3.50 bushel or small. 4308 No. 61, 434-1656. 11

Ironing wanted, 75 cents hourly. Anytime. 3233 T, Mrs. Jackson, 435-7247. -16

Ironings, my home. 720 So. 51. 488-0096 before 6pm. 9

Licensed nursery. Eastborough. 640 No 70. 434-6581. 13

Light cleaning by competent colored woman. 435-8038. -8

Mature lady as companion or room with privileges in your home. 488-3480. 15

Middleaged woman desires position as companion to elderly lady. Live in. Bessie Tonsik. 432-4214. -8

Wanted: Ironing, $3 a bushel. Babysitting, fenced yard. 423-5480. 11

Would like position immediately as bookkeeper, or general office work, through Nov. Interested in fill-in work for vacations. Call Ad-Answer 477-7873. 9

Positions Wanted Men 56

NU student wants work. Call Jim, 423-2101. 10

Business Opportunity 57

Allen's Auto parts. New steel building on busy 4 lane hiway. Stock in new and used parts. Close to town. Chance for expansion. You can be as big as you want to be. Contact Merle Allen, days, 477-7845; evenings, 435-4624 31

Be your own boss. Small town truck line with all state permits. $7,500. 466-5655. 15

CAFE
On main interchange to Interstate. Doing large volume. Consider trading for older house in Lincoln. Terms to responsible party. Journal-Star Box 915. -9

Cafe for sale. Biggtse little business in town. Journal-Star Box 905. 2

Downtown location, multiple zoned 90' lot with duplex containing two 3 bedroom apartments at 721-23 So 12. Priced to sell. 16c
LAVATY COMPANY
489-3875

Drive-in Soft-Serv dairy. No franchise. Land, building, equipment, $10,000 down. Finance available. 435-7178. 16

Excellent service station for lease. Call Whitehead Oil Co. 435-3509. 2

FOR LEASE
Sinclair service station. Good location. For information, inquire at 1001 No 14 or call 432-1051, 489-6471. 30

For Lease In The New Farmers Market
Watch Repair
Camera
Hobby
Antique Department
Barber Shop
Snack bar, etc.
See HOWARD LOTMAN at
Farmers Market, 4300 So. 14 16

FRANCHISE opportunities available. Write PARTAKE, 3220 California St., Omaha, Nebr. for FREE list. 13

GOING GARAGE
PRICED NOW AT $25,500
Price Includes Building & Business A GOOD BUY is this "sole proprietors & operator" one can buy "on contract." $5000 down. In Lincoln on main arterial. Cement block building only 14 years old. 1800 sq. ft. Netted $12,000 last year. Owner to Texas due to wife's health. Call BETTE MARTI, 423-4668, or call or write c/o MARTI & MARTI, 432-6677, 122 No. 14th, Lincoln, Neb. 13c

MOBILE HOMES ON SALE
NEW & USED
ARROW TRAILER SALES
125 West O Eves., Sun. 432-6055 23c

HUMBLE-ENCO Service Station for lease. Ideal location. Financing available. Guaranteed salary. Phone 489-1805 for information. 22

NEW 4 CHAIR BARBER SHOP. WILL SELL ON CONTRACT. 12c
THE LAVATY CO. 489-3875

NEW STATION
EAST O STREET
Conoco is building a new 2 bay station at 70th & O Street. Tremendous residential potential-highway location also. Is this the station you have been waiting for? If so call 432-3297 days, 488-0706 nights or write Conoco, Box 1161, for details. 9

OPENING
For reliable man. Corp. expanding all areas. No selling. We start you in nation's largest field. A-1 ref., good financial status and minimum of $2,850 req. Co. finance plan avail. For interview, appt., ph. Mr. Beery, 477-4488. 9

Restaurant at Geneva & restaurant in Omaha at motels. Beer. Fully equipped. For lease on percentage basis. Experienced only. 488-0384. -8

ROCK HAULING
A "big-business-buy" FOR SURE! Company hauls "rock & gravel" for contractors, builders. Has 19 UNITS (trucks, tractors). Grossed $272,558.96 in 1962; netted $45,582.05. PRICE: $100,000. CALL PAUL MARTI, 488-9270 or 432-6677 or write c/o MARTI & MARTI, Realtors, 122 No. 14th, Lincoln, Nebr. 13c

TEXACO, INC.
WE WOULD BE INTERESTED IN TALKING TO ANY AGGRESSIVE, SALES MINDED INDIVIDUALS WHO ARE INTERESTED IN HAVING THEIR OWN BUSINESS. PRESENT BUSINESS IS AVERAGING 20,000 GALLONS PER MONTH. WRITE TEXACO, INC. P.O. BOX 1663, LINCOLN OR PHONE DAYS 432-6649, EVENINGS, 423-6910. 13

TIRED OF LAY-OFFS?
Enjoy independence and security of being in business for yourself. High volume Mobil stations for lease. Paid training, financing, and retirement programs available. Call Ad-Answer 477-7873. 13

Wanted: Drive-in, Cafe, Restaurant. On percentage, or buy. P. O. B. 1481. 11

Want to buy small casualty insurance agency in Lincoln. Journal-Star

2 cafes—1 seats 42; other seats 90. Ad-Answer 477-7873. 16

2 LAUNDROMATS
Coin Operated
1—New and near new equipment. 21 Maytag and Norge washers. 8 dryers, completely equipped. Priced way under replacement cost. Just $8,500 and just $500 down. Ag college area.
2—Uni Place. Busy shopping area in a new building. Completely equipped doing a good business. $12,500
488-3313, 489-2183, 423-2287, 423-9319, 466-1821, 488-2431, 489-6126, Off. 488-0939
JOHN VESTECKA CO. -6c

Financial

Money to Loan 58

MURPHY FINANCE
2021 O St. 432-7671 24c

Wanted To Borrow 60

Want to barrow $3500 on real estate & other property over 36 month period. Will pay best interest. Phone: 489-5314 or Journal-Star Box 906 1

Rooms with Board 61

1144 F—Room, board. Working men or students. Walking distance. 435-7336. 26

3071 N—Board & room. Parking. 432-5286. 16

Middleaged lady, to share home, board with me. reasonable. 432-4926. 18

Rooms, Sleeping 62

12th & E—Walking distance. Clean, comfortable Parking. Gentleman 1035 So 12. 13

16 & R—Comfortable room for student or businessman. 423-6454. 8

324 So 16—Cool, nicely furnished. Employed businessmen. Free parking. 432-8206. 10

826 So 14—Nice room near Capitol. Employed gentleman. Call 432-4019. 27

1122 Sumner—South rooms; single, double. Linens. Employed gentlemen. 432-7354. 14

1326 "G"—Very nice room, close in. Fan. Employed gentleman. 432-1362. -11

1527 M—Rooms for students, or businessmen. 432-4330. 16

1538 C—Ground floor, front. Clean, large. r. $25. 432-4170, 901 S 10 28

1720 Harwood—Close to shopping, hospital, bath. Working gentleman. 423-7016. 21

1909 F—Well-furnished, shower. Maid service. Gentlemen. 477-3123, 488-1544. 1

2233 So 19—New furniture, newly decorated. Bath. Gentleman preferred. 3

2430 R—Private. New TV. Refrigerator, hot plate, fan, showers. 432-8372. 15

2402 D—First floor. Lady. Student. Large closet. Kitchen privileges. 435-9394. -15

2533 Washington — Near phone, bath, Private entrance. Gentlemen. $30. 423-5032. -8

2948 P—Clean, comfortable. Day, week, month. Gentleman. No drinkers. 477-4609. -31

3139 P—Large, clean. Telephone. Linens. Employed gentleman. Graduate student. 432-2588. 16

Capitol area—Nicely furnished. Private entrance. $7.50 weekly. 432-7297. 24

Rooms, Housekeeping 63

424 No. 17—Large comfortable efficiency; also 3 sleeping rooms. 432-4579. -12

1140 F—2538 Holdrege—First. Basement. Parking. Utilities. $12 up. 466-0706. 16

1834 G—Clean, nicely furnished apt. Parking. Private entrance. Gentleman. 11

Downtown—Nice room, older woman. No smoking, drinking. 432-4908. -15

Share Living Quarters 64

Capitol arae, girl share lovely apt. No smoking, drinking. 432-4908. -11

1 girl to share apartment. Call evenings, 435-3011. 11

Respectable working girl, 19-20, to share nice apartment, available Aug. 1. Call 477-8430, after 5:30pm. 11

Working woman to share home. Private bedroom. Details, call 432-6133. 15

Working man, 20-25, to share house. 835 So. 11, 435-4088. 15

Young working man or student to share basement apartment. 466-4013. -8

Apartments Furnished 65

9th & D—"Working woman's dream." Large first floor efficiency. Private bath. Utilities paid. 435-7566. After 5pm, 435-7262. -8

10th & E—Ponce de Leon Apts. — 3 rooms. Clean. Private bath. $65. 432-4331. 17

10 & G—819 So. 10—Living room, kitchenette, 2 bedrooms, bath. Utilities paid. Private entrance. 435-9713. 16

10th & L—Bachelor Apt.
Man or woman. Air conditioned. All furnished. Maid service. 435-4646. -29

12th & Peach—3 rooms. $55, heat included. 432-6942. 6

16 & L—Air-conditioned bungalow court, accommodates 4 adults, $125. 423-4686. 4

19 & B—Attractive 3 rooms, shower. Built-in kitchen. 488-1664. -16

12TH & BELMONT
Near new air-conditioned one bedroom, $75. 24c
Belmont Real Estate
477-2760 432-3067

12 & D—3 rooms. 2nd. Couple or lady. $55. 466-6266. -11

12 & P—Choice efficiency Available now, $55. -20
EAGLE APARTMENTS, 228 No. 12

13 & H—Pleasant bedroom apt. First floor. Women only. 488-1244. 22

14 & C—3 rooms, bath. Couple. August 4. $75. Appointment, 432-1754. 3

14 & H—First floor. Single lady, girl. $60. Utilities. 435-1972. 15

15th & D—Pleasant, nicely firnished, second floor apartment. 3 rooms & bath, (bedroom) Large kitchen. 4 blocks south Capitol. Adults. $65. Inquire. 1942 A. 435-8929. 9

14th & C—Living room, bedroom, kitchen, bath. Antenna. Utilities. Adults. Available August 1. $65. 432-2598, 477-8484. -15

15 & GARFIELD—Living room, bedroom, kitchen. Private bath and entrance. $70 utilities paid. 432-0304. 2c

17th & C—Attractive 1 bedroom. Private bath. Utilities. Reasonable. 466-5426. 14

17th & F—Air-conditioned. Carpeted. Modern furnishings. Accommodates 3 adults. Antenna. Laundry. Utilities. $115. 423-4686. 25

17 & Pawnee—Air-conditioned nicely furnished 4 rooms. Carpeted. Redecorated. Antenna. Laundry. Utilities, $100. 423-4686. -26

18 & D—Air conditioned large beautiful apt Efficiency. Utilities. 1835 D. 18

18 & K—Attractive 2 bedroom lower duplex. Utilities. Reasonable. 434-1341. 17

19 & Sumner—Exceptionally clean second floor Furnished duplex. Private entrance. Adults. 3 rooms. Air conditioner. TV. Utilities paid. $100. 423-9583. 11

21st & F — Efficiency 1st floor, private, utilities paid. Adults. Air-conditioning optional. $75 432-1739, 432-5058 10

21 & Washington—Air-conditioned spacious 2 bedrooms. Lovely furnishings. Antenna. Laundry. Utilities. Adults. $130. 423-4686. 3

24 & L—3 room basement apt. bath, $60 plus utilities. 435-4027. 15

27th & F—Available now, 3 rooms, very nicely furnished. Brick apt. building. Laundry. Adults. $70. 477-2073. 5

27th & F—June 18. 4 rooms, nicely furnished. Brick apt. building. Heat, laundry. Adults. $75. 477-2073, 432-1716. -10

27 & S—Convenient, spacious 4 room. Main floor. Large closets. Laundry. Garage. Utilities. $98. 477-7972. -15

24TH & O
12x18 living room, bedroom, bath, kitchen, dinette, 4 big closets, nicely furnished. Available. Days 432-3151, eves. Suns. 488-4315, 434-6969. 3c

20 & M—1928 M—Deluxe 2 bedroom apartment. Only $65. 432-4714. 13

27 & Vine area—Clean 2 bedroom, living, kitchen, private bath. Utilities paid. $70, 488-1716, 488-2541. 16

28 & N—Living room, large kitchen, dining room, bedroom. Lots of closets, shelf space. Private bath, private entrance. Automatic washer, dryer furnished. Adults. 466-2355, 466-2881. -12c

37th & Washington—Attractive basement apartment. Utilities paid. Couple. $85. 435-5508. -8

53 & Madison—3 rooms, private entrance, bath. Second floor. Automatic washer, dryer. Parking. 466-7054. 28

129 No 12—Newly decorated apartment. Also sleeping room. Utilities. 432-1865. 8

128 So. 30 — Upper, clean 3 rooms. Private. TV antenna. 11

129 So 16—Apt. 1—Well furnished 3 rooms. 477-1921. -17

134 So 28—2 large clean rooms. Near shopping, bus. Man preferred. Adults. No pets. 16

137 So. 18—Greystone Apts. 3 nicely furnished apartments. Laundry facilities. $65. 435-4215. 10

139 No. 12 — Clean 2 rooms, bath. Employed. $51.50. 432-6180. 21

202 So. 27—Redecorated, carpeted living room, bedroom, kitchen. Second floor. Share bath. Near bus, shopping. Utilities paid. $55. 435-4306, 434-3329. 8

210 So 18—Air-conditioned, carpeted 3 room, 1 bedroom. Tile bath, shower. Laundry. $95. 423-6991 8

226 No. 26—1 room efficiency. Utilities paid. $28. 8

228 No 16—Virginia Apartments. 4 rooms, bath first floor. Suitable for 2-3. $75. 435-4177. 26

521 No. 28—Large clean, comfortable cool basement. Laundry, bus. 432-7704. -12

310 So. 11 — Nicely furnished, extra large, 4 rooms. Share bath. Utilities. $59.50. 423-6025, 477-5443. 10

400 So. 33—Living room, bedroom combination, kitchen, bath. $65. 435-6572. 13

429 So 12—One, two, three room apartments. Utilities 432-8314, 432-4088. 9

435 So 13—Available—Furnished 2 rooms also unfurnished 2 rooms. $35 each. 432-6482 after 4pm. 14

502 So 12—Metropolitan Apts.—Living room. Hide-away bed. Kitchen. Bath. Dressing closet. $55. 432-4640. 9

508 So. 12—Yolo Apts. 4 rooms, bath. Extra rollaway bed. Walkin closet. Laundry. Clean. Available $62.50. 423-6256, 477-9688. 18

511 So 14—Orlo. 4 rooms, tile bath. Adults. Suitable 3 or 4 girls. See Mrs. Hale, Apt. A-7, or call 432-2407. -5

624 So 10—1-2 room apartments. $30, $45. Utilities paid. 477-5827 26

625 So. 14—Mayfair Apts. Clean, 3 rooms, bath. Refrigerator, stove. Opposite Capitol. $65. 423-4418, 435-3391. -25

630 So. 18—2 rooms, completely private. Washing facilities. Utilities. After 6. 10

642 So 17—Furnished. Clean 3 rooms, bath. apartment. Air-conditioned. Garage. Utilities paid. 477-2570. -8

643 So. 11—2 & 3 room apartments. $45.50, $52.50. Utilities. 432-1401. -15

645 No 30—2 large, clean rooms. Large closets. $35. Utilities. -29

710 So 19—First floor. Private entrance. 3 rooms, bath. Woman or couple. 435-4748. 2

810 So 11—4 rooms, bath. Nicely furnished. $65. 435-6816. 21

821 So 15—Nice 6 rooms, for men. 477-6512, 477-1670. -29

821 So 15—3 rooms, nicely furnished. Now available. 477-6512, 477-1670. 13

927 No 30—3 rooms, beautifully furnished. Adults. 432-6117. 16

932 So 10—Olive apartments. 3 rooms, bath. Utilities except electricity. Available. Child. $62.50. 423-4418, 423-6256. -13

925 So 11— 1, 2 & 3 bedroom apts. Available 477-2724. -1

1034 So 14—2 bedroom upper duplex. Adults. Available now, 435-8815. 3

1036 Charleston—Basement 3 rooms, bath. No children, pets. Utilities. 8

1045 E—Nice basement apartment. Adults. Evenings. 423-6329, 435-7985. -22

1045 GARFIELD
Furnished one bedroom apt. with living room, kitchen & bath. $56. -12c
Bob E. Danley 488-4088
FIRST REALTY of Lincoln 432-0343

1106 SO. 30
One bedroom unit in newer duplex court. Tastefully furnished. Automatic laundry. Antenna. $69.50. 488-2712. 16

1110 So 33 — One room efficiency, clean. Private entrance. Off-street parking. Available immediately. $57.50. 488-2521. 12

1111 H—3 rooms and 2 rooms, private bath. 435-5626. 29

1140 So 14—Available 3 rooms, bath. Couple. $75. Appointment, 432-1754. 30

1143 Sumner—Attractive 2 rooms, large closets. Southeast windows. 26

1144 F—Cozy 2 room apartment. Redecorated. Walking distance. Reasonable. 435-7336. 27

1145 E—2 rooms. Clean. Parking. Laundry. $42.50. Evenings, weekends. 435-9209. 29

1208 G—Upper duplex. Carpeted. Modern kitchen, bath. Parking. 2 adults. 14

1213 F—3 rooms, utilities paid. No children. -16

1220 Rose—Very desirable. 3 rooms, bath. Adults only. 432-7364. 16

1220 So. 22nd. 3 rooms & bath, washer. Garage. $65. 13

1222 So 14—3, 4 room apts., private bath. Redecorated. 432-2673. -29

1234 Claremont—Clean, newly decorated basement apartment. Private entrance. Utilities paid. No pets. Employed couple. 432-5137, before 7:30pm. 11

1320 So 15—Clean basement, 2 bedroom, private bath. Suitable for 3 employed men. Parking available. 14

1336 B—Near new spacious one bedroom air-conditioned. Carpeted, new furniture. Automatic washer. Adults. 423-2812. -12

1401 G—2 bedrooms, closets, clean. Reasonable. Working people. 435-4255. 27

1519 So 7—3 room furnished apartment. Garage. 435-5831. -8

1529 Burr—Cool, dry 3 room basement. Clean. Private entrance. Closets. Garage. Utilities. $75. 423-3838. -9

Apartments, Furnished 65

1548 "O" — 3 rooms, $55, 2 rooms, $40. Utilities paid. 432-2520. 11

1621 A—Redecorated, carpeted basement apartment. Oak floors. Adults. Antenna. 432-7048. -16

1630 H—One bedroom furnished. One efficiency, furnished. 435-2882. -13

1632 O—2 room furnished bedroom Apt. All furnished, Frigidaire, stove. Close in. Available today. $8 a week. -25c

1640 Washington—1 bedroom. Air-conditioned, carpeted. Ceramic shower, Adults. 3

1641 Smith — Attractive 4 room walk-in basement, brick residence. Private entrance. Fireplace, utilities. Antenna. Ideal for newlyweds, business couple, students. August 1. Appointment, 423-1220. 12

1644 Washington — 2 rooms, bath. Adults. $67.50. Available now. 435-8815. -5

1710 D—Upper 2 bedroom apartment. $95. Utilities paid. Garage. 488-4080. 2

1710 K—3 rooms, private bath. Utilities. Parking. Antenna. 435-7601, 477-6615. 16

1727 B—One bedroom. Available now. $75. Inquire apt. 1. 8

1729 K—3 rooms, private entrance. Utilities. Man. $43. 432-5617. -1

1730 A—Bedroom apartment. Window air conditioner. Adults. $60. 432-2746, days; 488-4513, evenings. 8

1738 M—Attractive 3 room apartment. Nice furnishings. Adults. July 3. 20

1809 P - CLINTON APTS.

Living room, bedroom, kitchen, Private bath. $55.
Redecorated living room, bedroom, kitchenette, adjoining bath. $42.50.
LAUNDRY-ADULTS 5

1820 Prospect—Nice clean apt. Living room, bedroom, kitchen, bath. Utilities. Shopping. Employed adults. 423-4035. 16

1848 C—Living room, bedroom, bath, kitchen, garage. July 10. 432-1757, 477-2851. 11

1909 F—Well furnished. Shower. Maid service. Gentleman. 477-3123. 488-1544. 12

1921 C—Efficiency apartment. Private entrance. Stove. Private refrigerator. Employed gentleman. -9

1936 D—Available now—clean, large upstairs apt. Utilities. $55. 477-6582. -2

1945 So. 49—Nicely furnished 3 room apt. Clean and cool. Adults. 488-7609. 12

2100 Vine—Downstairs 3 rooms, $55, 1 room, $20. Available. 435-3980. 16

2120 "O"—3 room furnished apartments for rent. $47 50. -8

2049 So. 19 — 2 room basement, shower. Utilities. Working men. 423-1974. 11

2128 N—Bedroom apartment. Ground floor. Private, neat, nice. $50. 432-4714. 13

2136 Que—Brick 4-plex, 2 room efficiency apartment. Newly decorated. Bath. Private entrance. Second floor. Utilities paid. Colored accepted. Call 435-8281 or 488-1176. 15

2137 T—3 room apt. Available now. 477-8825. 16

2353 "O"—One bedroom apt. Furnished, utilities paid, washer, dryer furnished. Air conditioning optional. 477-2724. 5

2342 Garfield—Pleasant 3 rooms. Private bath. Heat, water paid. Antenna. Available July 12. $65. 489-3544. 12

2402 D—4 rooms, private bath, entrance. Washing facilities. Antenna. 435-9394. -16

2411 Lynn — 3 rooms with bath. All carpeted. Utilities paid. $65. 435-2859, after 5pm, weekends. 12

2413 So 17—Living room, kitchenette, 2 bedrooms, bath, 4 closets. 16

2424 W—Upper 3 rooms, bath. Clean Laundry. Available July 15. 432-4198. 17

2511 R—Maple furnished bedroom. Homey kitchen, private bath. $60. 488-0783. -15

2528 B—Clean 2 room basement apartment. Private entrance. Utilities. 423-1460. -9

2545 Cornhusker Hiway. Clean 1 bedroom air-conditioned apt. $85, utilities paid. 1 bedroom trailer for $65 a month or buy like rent. 466-2888. 13

2618 No. 49—Spacious 4 rooms. Carpeting. Electric range, laundry. Garage. Bus. Shopping. Adults. Aug. 1. 434-2651. 16

2637 Washington—5 room upper duplex. Air-conditioned. $125. Adults. -11

2635 Randolph—Bedroom, $59.50. Studio, $52.50, private bath. 432-3956. 26

2938 P—Nicely decorated bedroom apartment. Air conditioner. Closets. Share bath, working lady. Near bus, shopping. Prefer mature lady. $45. 435-6579. 16

3040 Vine—Duplex. Large rooms, bath. Private entrance. Garage. 435-6185. 16

3058 T—4 large rooms, 2nd floor. Carpet, full bath, laundry facilities. Really nice. Utilities paid. $75. 435-4633. 11

3059 W—4 rooms, bath. Entrance. Upstairs. Utilities. $65. 477-9527, 435-6576. -11

3201 Starr—2 bedroom, living room, dining room, kitchen. Air-conditioned. Close to bus. Make appointment to see this clean apartment today. Spearman Realty 434-2933. Eves. 466-0367. -18c

3426 Starr—1 bedroom basement apt. Utilities paid. Washing facilities. $60. 434-5671, 466-6372 after 5pm. 10

3528 SO. 48

3 bedroom duplex. Carpeting. Air conditioning. $80. 489-2211. 16

3770 N—Nice 3 room basement. Utilities paid. $80. 477-3836. -15

4235 "O"—3 room basement. Utilities paid. Off street parking. 489-2964. -8

4642 Greenwood—3 rooms, first floor. Private bath. entrance. Antenna. Adults. -9

4930 Cleveland—2 room apt. 2nd floor, private bath. Washing facilities. Antenna. 477-5907. 9

5130 Madison—2 rooms, private bath, entrance, 2nd. Adults. 466-1242. 29

6412 Platte—Upper air-conditioned 3 room apartment. $60. 466-0607. 10

6817 Colfax—New 2 bedroom, air-conditioned. All electric kitchen, dishwasher, disposal, built-in oven. Washer, dryer. Children accepted. 1-786-5191, Waverly. 12

APT. SEEKING?
Lincoln's One Stop
1309 L

312 Units—16 Locations
BLACKSTONE 300 So 16—Efficiency and 1 bedroom available now. Eves & Sunday, 432-2148. Days, 435-3241.
BRYAN, 1235 K—1 bedroom available now. Efficiency and 2 bedroom available soon. Eves & Sundays, 435-6453. Days, 435-3241.
CORNHUSKER, 1317 L — Efficiency and 1 bedroom available now. Eves & Sundays, 432-4521. Days, 435-3241.
HOLLY, 1144 So 11—1 bedroom available now. Eves & Sunday, 477-7075. Days, 435-3241.
MANOR, 501 So 13—Efficiency and 1 bedroom available now. Eves & Sundays, 432-2196. Days, 435-3241.
PERSHING, 1202 F—1 bedroom available now. Eves & Sundays, 432-2198. Days, 435-3241.
REGENT, 1626 D—Efficiency, 1 and 2 bedrooms available now. Eves & Sundays, 432-2149. Days, 435-3241.
ROOSEVELT, 511 So. 13—1 bedroom available now. Eves & Sundays, 432-5656. Days, 435-3241.
SHURTLEFF ARMS, 645 So 17—1 bedroom available now. Eves & Sundays, 432-2120. Days, 435-3241.
WOODROW, 640 So 12—Efficiency available now. Eves & Sundays, 432-2103. Days, 435-3241.
PIEDMONT GARDENS, 1944 So Cotner—Efficiency available now. Eves & Sundays, 489-4823. Days, 435-3241.

SHURTLEFF'S
1309 L
8c

Attractively furnished apts near bus, shopping area, Wesleyan. 466-1158. -31

AVAILABLE
Infant accepted. Clean 4 rooms & bath. Close to shopping center. Washing facilities. Utilities paid. $75. Near Washington. 423-2744. -11

AVAILABLE BARGAIN
Nice cool 4 room apartment. 488-7911. 3

Available now—2 bedrooms, 2436 Vine. 1st & second. Also 3818 So 47. Unfurnished, 854 Y. 432-1806, 477-6787. 5

Bath, large kitchen. Clean. All private. Washing, antenna. Garage. No pets. Appointment. Adults. one baby. 423-2469 or 435-4102. -8

Choice—221 So 28. July 15. See to appreciate. 3 rooms, nicely furnished.

Clean, Large, living room, kitchenette, bath. New refrigerator. Utilities paid. $38. 3028 S. 435-9194 after 4pm. 13

Clean, quiet bedroom apt. Soft water, laundry, telephone. Garage. 432-4963. -10

College View — 1 bedroom duplex. Private entrance, laundry facilities, carpeted, air-conditioned. Available. Utilities paid. Call 488-5464, 488-6121 for appointment. 31

College View—Clean 3 rooms, bath. Ground floor. Close to bus, shopping. $55. 489-3155. 11

CONVENIENT TO DOWN TOWN & UNIVERSITY

Newly decorated upper 3 rooms, bath, spacious closets. Clean & cool. Utilities except electricity. Available immediately. Call Monday through Friday, 9am to 4:30. 332 So 15. 10

Duplex—South. 1 bedroom ground. Base convenient. Adults. $70. 488-7114. 15

Furnished apartment. Utilities paid. Trailer lots for rent. 4200 "O." 432-9673 11

GENTLEMAN—2 rooms, clean, quiet. Good furniture. 1845 F. 435-2474. 9

LARGE ONE BEDROOM BASEMENT. Two big closets, living room, kitchen, bath, laundry facilities. Utilities paid. $70 mo. Available now. 9c
W. F. STEELE CO
477-3939 423-8909

Lovely 3 room. Private bath. Air-conditioned. Adults. $80. 423-4115. -16

Apartments, Furnished 65

MEN ONLY

3610 C — Stone duplex. Nicely furnished. Clean. Patio. Accommodate 4. 488-2058. 16

Mobile home, 10x46, 2 bedroom. Air conditioning. Carpet. Washer, dryer. 4000 Cornhusker Highway, 119 J. 16

Modern trailers and spaces. Woolen's Court, 2625 No 9. Phone 477-6563. 20

Near 29th & Y—1 bedroom, first floor. Utilities. $70. 489-3639. 30

New brick 1 bedroom—Air conditioned, carpeted. Ceramic shower, bath. Washer, dryer. Adults. $120. 488-7114. 15

Nicely furnished cool basement apt. 3 large rooms & bath. Utilities paid. Working couple. 489-3525. 9

One bedroom apartment. Newly decorated. Couple or business girls. 432-2275, before 5pm. 8

Redecorated 3 rooms, second floor. Utilities. $57.50. Evenings. Sundays. 3145 P. -8

SOUTHEAST

Clean bedroom, living room, kitchenette, large closet. Antenna. Private bath & entrance, utilities. Employed couple, no pets. $52.50. 488-5155, 488-1239. 16

South, private, upstairs, 2 bedrooms, 75, electricity. No pets. 432-4176. 14

TRAILER APARTMENTS

1, 2, 3 bedrooms. $75 & up. Inquire at Lot 12, 2230 West "O." 3

Uni Place—One bedroom upper duplex. Very clean & comfortable. Utilities paid. $70. 432-3223, 489-4613. 15

University Place—3 rooms, bath. Second floor. Antenna. $50. 466-1303. 15

Uni Place—3 rooms upstairs. Entrance, bath. Utilities. Adults. 466-6405. 16

1 bedroom upper duplex Utilities furnished. $65. 489-1335. 14

1 bedroom, utilities paid. Ground floor. $55. 1835 R. Appointment. 423-7356. 12

1 or 2 bedroom trailer for rent. Air conditioner and TV optional. 466-7009. 17

2 bedroom upper. Utilities paid. Private entrance. Near 13 & South. Working couple. 477-9052, after 5. 9

2 bedroom in the downtown area for $100. Heat and water paid by owner. Call Les Hein, Property Manager, Res. 423-7356, Off. 435-2932 LOOMIS & HOYT. 11c

3 room semi-basement. Private entrance, bath, antenna. 432-1429, 432-5609. 16

3 room basement apt. All utilities paid. $65. 423-7423. -16

3 rooms & bath. First floor. Private back & front doors. Basement, laundry & dry room. All utilities, except phone. Children accepted. No pets. $75 monthly. 3216 Y. 466-2265. 12

3 rooms, clean, utilities. Child. Cheap. 435-2798. 16

$45 — 1 or 2 bedroom apartments. Stores, University — Bethany. 434-1364. 14

$50 — 3 large rooms. Private bath. Entrance. 4020 So. 49. 488-2243. 17

$55

748 No 25—One bedroom, bath. Clean. 434-7662, 432-2372. 12

Apartments, Unfurnished 66

12 & H—First floor. Has living room, dining room, bedroom with private bath, shower, stove & refrigerator in kitchen, loads of closet space. Clean, well-decorated & cheery. Right uptown. Available at once. $80. 432-1716. 9c

13th & Rose—Available. 1 bedroom, living room, dinette, stove, refrigerator, antenna, washer, closets. 1st floor. 488-3710. 3 20

14 & (
New, spacious, central air-conditioned 1 bedroom apartment. Inviting 13x18 ft. living room. Dining room. Glamorous ceramic tile bath tub-shower. Built-ins and closets galore. Adults. Lease. Utilities paid. $115. 477-2967. -10

15 & F
Nice, clean, large apartment.
Refrigerator, stove
AVAILABLE JULY 15.
Adults only
432-1564
29

16 & Washington—Brand new one bedroom. Carpeted, air-conditioned. Ideal for single lady. $100. 435-8815. -5

17th & C—1 bedroom, bath. Utilities. Enrance. First floor. 466-5426. 14

17 & Dakota—Spacious 4-plex, 2 bedrooms. $125 includes heat, central air conditioning. Garage. Adults. 423-2069. 21

17 & Washington—Large one bedroom, ground floor, stove, refrigerator, utilities furnished. Garage. 435-9878. 466-9579. -13

17TH AT PAWNEE

Woodshire Manor — Air-conditioned 2 bedroom $110. Off-street parking. 423-6991. 423-9347. 11

19 & Garfield—Available August 1. Nice large 2 bedroom. Heat & water furnished. $85. $10 allowance for yard care. 488-3730. -26

20th & F St. 1st Floor. Large kitchen with new stove and refrigerator. Birch cabinets. Large living room and bedroom with beautiful drapes. Private bath and entrance, $90. Utilities paid except electricity. 432-0304. 26c

24 & Washington—Deluxe one bedroom apt. Adults. 423-6341. 477-3690 25

27 & M—4 rooms upper. Stove, refrigerator, carpet furnished. 432-5129. 10

29th & S—4 room lower, $75. Heat, stove, refrigerator. 489-1793. 12

32nd & "S"—Nice Clean Duplex. First Floor. Living room. Bedroom. Kitchen. Utilities Paid. $65. 432-0304. 25c

35 & Sheridan — Clean, homey duplex. Walkout basement. $72.50. 432-2579.

40 & Sheridan—Nice one bedroom upper. $55 plus utilities. 488-6188 or 488-4627. 16

45 & South—4 rooms, semi-basement. Stove, refrigerator, garage. $52.50. 435-4690. 17

49 & Colfax—New 4-plex. Central air. Finished basement. $85. 434-2308. -11

62 & Huntington—Large, lovely daylight basement. Stove, refrigerator. Garage. 466-4170. 15

125 So 28—Very nice 2 bedroom, living room, dining area, small kitchen, bath. Second floor, private entrance. Bus, shopping. Stove, refrigerator. Other furniture available. $75. Utilities except electricity. 435-4306. 434-3329. 14

145 No. 18—Clean, upper 2 bedroom duplex. Stove, refrigerator. Utilities paid. $70. Adults. 466-2772. 8

309 No 18—3 rooms, kitchen, bath. Partly furnished. All utilities paid. 435-3369. 2

353 WITHERBEE BLVD.

Choice 1 bedroom, 1 story ranch duplex. Stove, refrigerator, automatic washer, dryer. $79.50. 488-2712. 12

338 No 28—Available, clean 3 room apartment. Gas stove, refrigerator, air conditioner. Off-street parking. Utilities furnished except electricity. Adults. Call 435-3702 after 6pm. 16

440 So. 24—One bedroom brick duplex. Ground floor. Immaculate, close. Laundry. $70. 435-8591, 432-3223. -15

519 So. 18—First floor bedroom apt. Stove, refrigerator, carpeted. Heat water furnished. Adults. $75. 435-4033. 477-5062. 8

539 So. 22 — 2nd floor, 2 bedrooms. Stove, refrigerator. 220. Parking. Will furnish & decorate. 489-1015. -8

544 So 17 — 2 bedroom. Lower. Off-street parking. $85. 432-0284. -8

601 No 31—4 rooms. Large kitchen. Private bath. Adults. 432-2496. -20

611 So 11—First floor, 2 bedrooms. Stove. Utilities. Redecorated. 488-1266. 17

631 No 25—Upper, 5 rooms, 2 bedrooms. Utilities. Redecorated. 435-2098. 13

648 So 17—5 room plus bath, first floor apt. Available Aug. 1. Call 435-3544 between 8 & 5; after 5:30, 488-4947. 1

812 So 8—1 bedroom. Stove, refrigerator. Off street parking. Laundry. $67.50. Garbage, hot water. 488-2521. 11

722 So 21—Available July 1. 1 bedroom, living room, dinette. Stove, refrigerator, washer, antenna. Off-street parking. $60. Utilities paid. 488-6896. 8

726 So 18—Upper 3 rooms, bath. Stove, refrigerator, heat. Couple. No children, pets. $50. 435-8864. 13

857 So. 48—See this attractive, new one bedroom basement apartment. Large kitchen & living area. Many closets. Stove, refrigerator. Drapes, disposal, washer, dryer. Utilities paid. Couple. $95. 488-1712, 489-5977. 17

904 So 17—Newly decorated first floor, 4 rooms, one bedroom apt. Heat, water, stove, refrigerator. Adults. $80. 435-8635, 423-6567. -2

924 So. 11—Pleasant, spacious, redecorated 2 bedroom upper duplex. Porches. Storage. Adults. $70. 432-1140, 477-9597. 16

939 H—One or 2 bedroom lower. $50, $60. 488-6188, 488-4627. 16

1001 Elmwood—One bedroom unit. Garage, heat, water furnished. Responsible adults. Available July 15. $87.50. 434-7316. 13

1010 SO 16
One bedroom 1st floor, stove, refrigerator, laundry. Adults. 22

1034 So. 24—2 rooms. Stove, refrigerator. Air-conditioned. Laundry. 423-3770. 6

1111 A—2 bedroom upper. Clean. Garage. $70, part utilities. 434-7262. 24

1128 So 16 — Upstairs. 2 bedroom. Stove & heat furnished. July. 432-9315. 19

1134 G—Extra large 4 rooms. Bath. Newly redecorated. Ground floor. Heat, laundry. Adults. $60. 432-1836. 10

1218 E—Nice four rooms. Bath. Stove, refrigerator. Antenna. Heat, water furnished. Adults. No pets. 435-2858. -16

Apartments, Unfurnished 66

1207 E—1 bedroom brick court. Stove, refrigerator. $75. 488-5284. 25

1223 So 22—Redecorated 2 bedrooms, kitchen, living, bath. Stove, refrigerator. Automatic washer & dryer. All utilities except electricity furnished. $75. 477-7837, 423-6251. 16

1235 D—Available July 1. 1 bedroom. Stove, refrigerator, automatic washer, carpeted. $95. 432-3215. 423-7223. 8

1336-40 B—Near new spacious one bedroom apts. Air-conditioned, stoves, refrigerators. Adults. 432-2812. -11

1352 So 35—1 bedroom duplex. Very nice. Finished rec room. Utility room. Stove, refrigerator. 488-5794. 11

1329 Garfield—Large living room with dining area, bedroom, kitchen with stove and refrigerator furnished. Private bath and entrance. Utilities paid. 432-7178. -2

1425 G—New air-conditioned 1 bedroom apartments. Carpeted, drapes, stove, refrigerator, disposal. Ceramic tiled bath shower. $90. 423-2425 for appointment. 17

1431 So 18—Upper duplex, 3 large rooms. Stove, refrigerator. 423-5976. -16

1434 A—4 room upper duplex. Stove, refrigerator. Heat. Adults. 432-0843. 12

1425 No 23—One bedroom lower duplex. Stove, refrigerator. Utilities. $70. 435-4028. -8

1441 G—First floor large air conditioned 2 bedroom, living, dining room. Stove, refrigerator, heat furnished. New carpeting. Adults. $110. 423-2425 for appointment. 10

1504 E—Second floor in apartment house. Five rooms, bath. No pets. $75. Heat included. 435-2111. -24

1511 D—3 rooms, private bath. Stove refrigerator. Utilities. Lady. $60. 432-9339, 432-9347. 3

1515 So. 8—4 room duplex, bath. Full basement. $52.50. 435-6242. 12

1536 So 20—Clean, attractive. Definitely above average. 2 large rooms, bath. New davenport bed. Ideal business woman, couple. Available. 423-6609. -13

1617 So 27—2 bedroom, living, dining, kitchen, bath, garage. 13

1627 So 22—Upper 2 bedroom, air conditioner. Clean. Laundry. 423-2970. -9

1710 Garfield—Upper duplex. Stove, refrigerator, rugs. Baby. $70 plus lights. Appointment. Available July 24. 423-6776. 15

1727 So 13—4 rooms, ground floor. Garage. Bus. Laundry. 432-1736. 29

1738 So 15—2 bedrooms, first floor, child accepted, no pets. 423-9423. 16

1813-15 Euclid—Duplex. Lower. $80. Upper, $70. Garages. 432-8292. 15

1851 G—Entire second floor, 2 bedrooms. 2 children, $75. 435-5777. -2

1950 Garfield—Upper 2 bedroom. Stove, refrigerator. Laundry. Parking. 432-1910. 16

1955 C—Extra nice 2 bedrooms. Stove, refrigerator, carpet, drapes, laundry. Fenced yard. $97.50. 16

2030 So 19—Two 2 bedroom units. Utilities paid except electricity. Call eves. & weekends 423-3224. -13

2113 So 16—4 large rooms, bath. Stove, refrigerator, utilities, garage. $80. 1-795-2203, Malcolm. -9

2144 B STREET
2 bedroom, first floor duplex. Carpeted living room with fireplace. Large yard. Stove, refrigerator. Garage. $100 plus electricity. 13
NATIONAL BANK OF COMMERCE
477-8911 Ext. 410

2430 So. 38—3 rooms, full bath. Keep up yard. Some cash rent. Man, wife preferred. 16

2627 "P"

Large first floor 2 bedroom apt. with extra large living room, dining room, kitchen and bath. Stove & refrigerator. Part of utilities furnished. Go directly to building to see. 11c
Bob E. Danley 488-4088
FIRST REALTY of Lincoln 432-0343

2458 Vine—Clean ground floor. Stove, refrigerator. Shopping. Reasonable. 435-3669. 12

2602 Franklin—Stone duplex. 2 bedroom, ground floor. Centrally air-conditioned, carpeted. $125. 423-4378. -16

2701 NO. 27—2 bedroom court. Small child accepted. $52.50. BILL CARROLL. 435-8521. 4c

2812 Everett—1 bedroom, first floor. All utilities, appliances furnished. $65. 423-8495. 14

2915 "R", upper 4 rooms, bath. Kitchen furnished. Utilities. Children. 477-5131. 21

2918 S—Large duplex. $75. Including heat, stove, refrigerator. 489-1793. 13

2927 L—Brick duplex, living, bedroom bath Nice $70. Eves. 488-7082. -18

2943 No 51.—Redecorated bedroom, bath, living & kitchen. Stove refrigerator, utilities, except electricity, furnished. $60. 434-2843 evenings; or 423-6251. 28

2985 Holdrege—Lower one bedroom duplex. Utilities. $90. 466-9220, 423-8766. 12

3045 No. 52—2 bedroom apartment. Stove, refrigerator furnished. Utilities paid. $75. 434-2061. 15

3137 S—"Newlyweds"—This is ideal. One bedroom. Stove, refrigerator, furnished. $60. 435-2733. -15

3240 No 48—Near Cornhusker Highway. First floor, 4 bedrooms, dining. Basement, garage. July 15. Utilities. $105. 434-6013. 16

3289 Orchard—4 rooms, bath, stove, refrigerator, automatic washer, dryer, one stall garage. Inquire 3200 Apple. 466-3447. -11

3932 E—Modern 4 rooms. 1 bedroom $50. Call 423-6089. 11

4000 L—4 rooms, bath. Second floor. Utilities. Private entrance. 489-4500. -13

4033 Lenox Ave.—2 bedrooms. Kitchen, living room, bath. Stove, refrigerator. 488-9025. 9

4137 M—Apartment in duplex. Stove, refrigerator, washing machine furnished. 488-9025, or call at 4033 Lenox Ave. -15

4204 Lenox—One bedroom duplex with garage. Stove & refrigerator. $85. 432-4415 days, 488-4713 evenings. -15

4526 Baldwin—Spacious one bedroom lower. $65 includes utilities. 488-6188, or 488-4627. 16

4849 Holdrege—Large, upstairs. Stove & refrigerator. $75. 466-1887. 16

5211 Walker—Clean, light, 4 room upper duplex. Stove, refrigerator, modern kitchen. Adults. 466-4360, 432-5074. -11

5243 Walker—Clean 3 rooms, bath. Stove. refrigerator. Adults. 466-4576. 29

5430 Ervin—Apt. 4 Lovely newer 2 bedroom. $87.50 with appliances and washer. It's open for your inspection. No pets. 488-2357, 477-8957. 12c

5434 BENTON

Available now. 4-plex. Two bedrooms. Living room, dining area. Stove, refrigerator. Full basement. Central air conditioning. No pets. $110. 5401 Ervin, available now. 477-2297. -9

6119 Havelock—3 rooms, bath. Stove, refrigerator. $55. Aug. 1. 488-4355. -15

6200 BENTON

2 bedrooms, living room, large kitchen, and bath. $70. 11c
Bob E. Danley 488-4088
FIRST REALTY of Lincoln 432-0343

6615 Havelock—2 bedroom, stove, refrigerator, carpeted, air-conditioned. 434-1525. 31

6930 Vine—Large living room, 2 bedrooms, kitchen, dinette. Available July 15. $85 plus electricity. 434-7009 12

AG COLLEGE KELLOGG CENTER
3421 Holdrege—New 6-plex. Deluxe 1 bedroom apt. All utilities except electricity. Air-conditioned. Built-in electric range, refrigerator, ceramic bath, drapes, laundry facilities & parking. 488-4069. -15

Ag College—Near new one bedroom duplex. $75. 489-3639. 28

AG COLLEGE—New brick 3 room one bedroom duplex. Carpeted. Stove, refrigerator. Washing facilities. Off-street parking. $87.50. 466-0588. -2

Apartment for rent. No children. Call after 5pm. 488-3147. 15

BEAUTIFUL

Basement apartment. 4 rooms. Stove, refrigerator. Fireplace. Adults. All utilities. $75. 1930 B. 435-9317. 9

Beautiful Dawes Area

2 Bedroom duplex, Ranch type. Very nice kitchen, plenty of closets. $95 plus gas & electric. 5337 Colfax. 466-3669. 11

Blue chiffon dress, size 16, never worn. Lace blouses, sizes 34 & 36. Sweaters, 34. Scarves. Man's off-white linen sport coat, size 40. 423-6786. 9

Clean, air-conditioned 3 rooms, bath. Refrigerator stove Utilities 435-9689. 14

Cool, clean upper 4 rooms, private entrance. Utilities. Havelock. 466-0641. 8

Enjoy easy living in Southeast Terrace duplex. 2 bedrooms, carpeting, built-in range, washer-dryer. AIR CONDITIONED and no yard work, either! $120. Available July 15. Call 489-6426 or 432-5585; after 5, 489-1478, Lem Dobbins; or 489-1479, Don Tangeman. 27c

Large 1 bedroom, first floor. $70. Utilities paid. Near 27th & Vine. 488-4809, 466-0647. 10

Classified Display

Trenridge
"garden apartments"
A Great Place to Live!
Cotner and Vine
434-2331
-29c

Apartments, Unfurnished 66

LINCOLN
Homebuilders Village

Attractive and clean 2-bedroom apartments in brick 4-plex. Convenient to bus stop, school and shopping area. Children accepted. $85 plus heat & lights. 14c
H. A WOLF CO. INC.
Office 432-7591 Eves. 488-0377

Downtown Havelock—Cool 2 bedroom upper. Stove, refrigerator. Adults only. $60. 488-9194, evenings; 432-3404, days. 8

Near Air Base—2 bedroom apartment with stove & refrigerator. $65. Call 435-4434. -26

Near Capitol, 5 rooms. Stove, refrigerator. Off street parking. $80. 489-5570. 9

Newer 2 bedroom apartment. Stove, refrigerator, washer, antenna furnished. Fenced back yard. Child accepted. 489-5000. -22

NO VACANCIES
Our rental department needs 1 & 2 bedroom apartments and 2 & 3 bedroom houses. Vacancies cost money. NEBRASKA REAL ESTATE CORP. 1368 So 33, 477-8968. 10c

One bedroom lower duplex. Very clean & comfortable. Stove, refrigerator. $65. Electricity, water paid. 1945 K. 435-8591, 432-3223. 9

OPEN
1-8 Sundays
5:30-8 Weekdays
One Eleven No. 56th Apts.
111 No. 56th St.

Luxurious living at modern rates. 1 and 2 bedroom furnished and unfurnished apts. Beautifully carpeted and draped in latest decorator colors. Private balconies, air conditioning, laundry facilities and off-street parking. 1 bedroom, $130. 2 bedrooms, $150. 9
432-8706 Days 434-4087 Eves.

REAL NICE
You'll like this close in apartment with large carpeted living room and bedroom. Kitchen with electric range. Air conditioned. Garage available. $85. Exceptionally nice for older lady.
ART JOHNSON REALTY
Off 488-3000 488-4448 435-4861 27c

Shopping for an air-conditioned 2 bedroom apartment? Drive by our new 6-plex at 2405 No 50. 466-0914, or 434-1859. -13

Unfurnished upstairs 3 room apartment. Private entrance. Utilities paid. $75 month. 434-5947 after 1pm. 23

Upstairs, 3 rooms & bath. Clean. Stove, refrigerator. $45. 488-6808. 15

1 bedroom upper duplex. 902 Plum. $65. 489-3894, 488-2103. 14

2 bedroom, central air-conditioned with garage. Heat and water, air conditioning paid for. $125 per month. Call Les Hein, Property Manager. Res. 423-7356, Off. 435-2932. LOOMIS & HOYT. 11c

2 bedroom, opposite Huntington School. 466-4192, 466-5819. 15

2 bedroom apt. Upper. Stove, refrigerator, utilities furnished. 423-8131 8

2 bedroom. Stove, refrigerator. $54. Southeast location. 488-4535. 15

2 bedroom, 1 bedroom. Washer, stove, refrigerator, adults. Parking. 488-7114. 15

4 rooms, newly redecorated. All built-ins. Utilities except lights $55. 466-0306. 8

4 and 5 rooms. Modern apartment. Private entrance, bath. 435-4411. 22

Apartments, Furn. & Unfurn. 67

17 & South—Available. Attractive 2 bedroom lower duplex. Shopping, busline. No pets. 488-6668, 423-8657. 9

636 No 24th—Ground floor, 3 rooms, window cooler attractive. $65.00. Phone 435-6180. 2

922 So 13—Conveniently located, clean. Attractive 2 bedrooms, kitchen, living room. Second floor. Bath, porches, shopping. $60. 432-2773. 15

1740 C—Nice one bedroom upper. Adults only. 488-6188, or 488-4627. 16

2201 A—2 bedroom furnished apt. suitable for a family or 4 men. Garage and Laundry equipment. $85.
3437 P—2 bedroom brick unit, stove and Ref. Washer. Clean and ready for you, children accepted.
3134 T—Completely furnished 3 nice rooms, private bath & entrance, utilities paid. $60. 13c
Blue-Joynt Realty 488-2315

6911 Colfax—Near new 4-plex. 1 bedroom. Stove, refrigerator. Private basement. Available. $75. 435-2111, 435-8695. -29

Large basement. ½ mile LAFB. Stove, dehumidifier, utilities paid. 435-1976. -13

1 BEDROOM DELUXE
936 No. 35—Completely furnished duplex. New carpet. Air-conditioned. Automatic washer. Full basement. Offstreet parking. See owner at Apt. -8

4 large room apt. Private entrance, off-street parking, near Wesleyan. 466-1158. -2

Close in. Adults only. Excellent condition. On ground floor, 1 bedroom, tiled bath. Spacious living room, fireplace, porch. Some furnishings. Also 3 bedroom apt. 1½ baths, large rooms, clean, some furnishings. Utilities paid. Priced right to right parties. 432-1323, 432-3563. 16

Moving, Packing, Storage 68

CHET'S TRANSFER

432-2151 "Your Movers" 434-6969 17c

FORD VAN LINES

434-3131 56 & Cornhusker. 3c

HIMARCO TRUCK RENTAL
Move yourself—Save money
240 "O" St. 477-3997 26

Houses for Rent 69

1st & M—3 large rooms. Excellent kitchen. Large yard. Store. Needs improvements. $35. 432-2773. -11

27 & Vine St.—3 bedroom home. Clean condition. 432-2298. 26

34 & C—2 bedroom brick. Carpeted. Antenna. Ideal location. 432-4860. -12

130 J—5 rooms, bath and furnace. Needs improvements. Children welcome $53. Option to buy, $200 down. 477-9068, 432-2773. 13

205 No 30—6 room upper, 5 room lower duplex. Garages. Basement. No small children. 489-1598. -12

234 So 42—Near new 2 bedroom brick duplex. Stove, refrigerator. Parking. Aug. 1. $95. 423-4804. 4

610 So 25—6 rooms, close to elementary & high school. Busline. Available immediately. 435-9024. 13

724 WASHINGTON

2 bedroom house—brick. Air-conditioned. Stove, refrigerator furnished Immediate. $80 plus utilities. Phone 423-2050. -9

840 No 29—3 bedrooms. $75. Call 466-3510, evenings & weekends. -16

917 Elmwood—2 bedroom home, fireplace, walkout basement. Newly redecorated. Near bus. 477-6832. 15

1020 Fairfield—3 bedroom. Newly decorated. $95 month. 466-1903. 25

1045 & 1043 No 10—4 room & bath, 3 room & bath. 435-1924. 13

1117-1147 Nance—5 room, full basement. 220, gas. $65. 27

1210 Stillwater — Clean 5 rooms, bath. Quiet street. $57.50. 466-1156. -15

1214 West Que—5 room modern house. Available July 20. $60. No pets. 1 block south of Capitol Beach. 432-8605. 6

1311 So 10—Duplex. 2 bedrooms. Garage. Utilities paid. $85. 477-6694. -16

1326 Sumner—First floor, 2 bedroom. References required. 423-6344, 477-3690. 5

1345 So. 11—4-5 bedroom home. School age children. School 1 block. 9

1401 West "O"—All modern 6 room house. Large lot. 432-7239. 16

1424 No 41—Small house $55. 423-4378. Do not disturb tenants. -16

1432 So Cotner—Brick 2 bedroom. Full basement. Rec room. Attached garage. $130. Lease. Available August 1. 488-7534, 488-2367. 29

1535 NO. 15

3 bedroom home. Full basement. Antenna. New furnace. $69.50. 432-6041. 16

1641 No 26—3 bedroom upper duplex. $70. 488-6188, 488-4627. 16

1650 Prospect — Nice 2 bedroom house. Available soon. 435-3241. 8c

1712 No 29—Range, refrigerator. Near Ag College. 2 adults. 435-9100. 12

1919 So 34—3 bedroom basementless. Garage. Very nice. $120 with lease. 423-3598. -2c

1929 S—Living, dining, 2 bedrooms and bath. Available August 16. $55 per month. Call 435-3544 8am-5pm. 5

2001 R St—3 bedrooms, near schools. Available. 466-5536, 432-4296. 11

2030 Washington — Available. Duplex. Spacious. Clean 2 bedrooms. Shopping. 432-4579. 24

2112 So 13—4 room home. Clean. Shopping, bus. $65. 423-7090. 15

2115 H—Available 2 bedroom Close bus, school. $75. 477-2344. 10

2036 Vine — 2 bedroom. Available July 15. $75. Call evenings, 466-6660. 15

2134 No 31—2 bedrooms available now. $80 466-5300. 20

2265 VINE—3 bedroom home, excellent condition. Possession July 15. $80. See tenant or call owner 432-2825. 26c

2401 Washington—2 bedroom duplex. Garage. Available August 1. $100. 488-5611. 13

2415 Y—Large 3 bedroom, large yard, wired 220. Available. $80. Lear, 435-4953. 14

2645 So 12—2 bedroom. Close to bus, parochial schools. Saratoga. 220. Available immediately. References. 432-8949. -9

2740 So. 38—Nice 3 bedroom lower duplex. Near Southeast High. $90. 488-6188 or 488-4627. 16

2836 F—Clean 2 bedroom side duplex, $75. 423-2982, 423-0676. 16

3144 Starr—5 room, garage, large corner lot. $85. 489-5478. 16

3612 Worthington—Redecorated 3 bedroom. Immediate occupancy. 423-6811. 13

3716 Van Dorn—1 bedroom, carpeted living room, stove & refrigerator. Garage. Available now. 488-3101. 14

Houses for Rent 69

3616 C—7 rooms, air-conditioned. Fenced yard. Patio. Garage. 488-2058. -16

3757 "O"—2 bedroom duplex with basement & garage. $97.50. Available now. 489-5068. 6

3910 Calvert—2 bedroom stone. Air conditioner. Available soon. $110. Lease. 488-7534, 488-2367. -16

4201 F—Newly decorated. Near new brick one bedroom duplex, full basement. Immediate possession. 423-9804. 11

4629 Stockwell—Four room house. Spare room upstairs. Very clean. Close to bus, shopping, school. $72. M. D. Sullivan, 488-3076. 12

4835 J—2 bedroom brick, only $100. 489-2950. 5

5414 Ervin—Nearly new 2 bedroom 4-plex, ground floor. $90. 488-1111. 16

All modern 5 room house. Near Southeast-Holy Family. 423-3159. -16

Available August 1—3 bedroom basementless. Northeast. Washer, dryer, stove. Close to schools, churches, shopping center. $135. Will show by appointment. 488-5183. 16

Available—Clean 3 bedroom home, close to school. 477-6582. -15

Available July 15—3 bedrooms. Close to St. Teresa and Randolph Schools. Recently redecorated. 3737 J. Call 488-2289 for appointment. 13

Available July 16. 1719 So 43. 2 bedrooms. $87.50, call 466-6688. 13

Available now—Attractive 2 bedroom side-by-side duplex, conveniently located, University Place. 423-7677. -11

Available now, custom built 3 bedroom home. Air-conditioned, carpeted. Separate dining room. Close to parochial & public schools. Southeast. $195. 435-1422. -13

Brand new brick duplex. Near Randolph School. Central air conditioning, stove, refrigerator, disposal, intercom, carpeting. Nice basement. $140. 432-3941. 16

Clean 2 bedroom brick home at 3355 Dudley for $97.50 per month.

2 bedroom brick house in St. Elizabeth area for $100 per month.

3 bedroom in South 48th area for $115 per month. Call Les Hein, Res. 423-7356, Off. 435-2932. LOOMIS & HOYT. 11c

Modern 2 bedroom house, Denton. Automatic gas heat. 1-797-8541, Denton. -24

Newly decorated 2 bedroom. Available immediately. 3816 Madison. $79.50. 488-9604. 16

NEW LISTING

10 & Garfield—Redecorating now. Call 434-2517. -8

Near new duplex. South of Country Club. 2 bedrooms. Stove, refrigerator. Carpeting. Basement, garage. $117. 488-1344, weekends, evenings. -11

New 2 bedroom home in Syracuse. Phone Gartner's. 828-4540. Unadilla. 11

Rancho duplex, redecorated. Basement, garage. No pets. 3000 So 35, $110. 488-5025. -15

Small 5 room house. Available. Near Ag College. 435-8615. -11

Spacious 3 bedroom duplex. Available now. Garage. Adults preferred. 432-7247. 11

2 bedrooms, den or sewing room. Close to shopping. 488-4932. 13

2 bedrooms, redecorated. Finished basement. Furnished or unfurnished. 488-7662. -8

2 bedrooms. Electric stove. $100 monthly, plus utilities, except water. 49th & Fremont. Call Garland 7280, collect, for appointment, mornings. 17

3 bedroom house, close in, vicinity 13th & D. Unfurnished. 489-2840, 432-6330. 1

5 room house, 2 bedrooms. Full basement. Double stall garage. Inquire 1445 So. 6. 12

5 room all modern bungalow & garage. Furniture if wanted. Exceptionally nice. 1235 No 25th. 432-5083. -13

7 rooms, 2½ baths. 24th & Washington. 466-0747. 13

Houses For Rent, Furnished 70

132 L—Small two bedroom. Garden. New gas furnace. $65. -17

1133½ Garber — 2 room modern house with nice yard. Rent or sale on contract. 435-8162. 8

1523 So 10—2 bedroom duplex. 2 children accepted. 435-6419. 13

1814 Que—2 bedrooms, antenna, children, yard. 432-0997 after 6pm. 16

2255 So 9—3 bedrooms. Utilities paid. No pets. 466-4093. 5

4247 J—1 bedroom. New automatic washer. Garage. Busline. 432-6895. 434-6161. 11

1711 Van Dorn—Sept. 1—Commercial room. 23x55 ft. Suitable any business. 477-1802. 29

Wanted to Rent 71

Dairy executive wants 3 or 4 bedroom home in northeast section, or outside of Lincoln. Call 466-2326. 16

South or southeast location. Home or duplex. 2 bedroom, den, dining room, range, air conditioning, carpeting, garage desired. Executive couple. Up to $175. 466-9046. After 5pm or weekends. 12

3 bedroom house. Central air preferred. Available August 15, September 1. 477-8055. 16

Office Store Buildings 72

211 No 14—Ideal store or office space. Street entrance. 16x24 ft. $65. 432-1588. 20

354 Y—Storage spaces, 16x18 & 12x16 ft. Wood floors. 432-1806. 29

2344 So. 13—700 sq. ft. New. Air-conditioned. Will rent all or half. 432-3221, days only. 8

Air-conditioned office to sublet. 48th & Van Dorn. 489-5302, 423-5753. 8

Office space with off-street parking. 48th & Calvert. 489-3894. 14

OFFICE SPACE

Downtown, air-conditioned, up to 5,000 square feet. Also outlying. 8c
C. C. KIMBALL CO.
Sharp Bldg. 432-7575

SHARE MODERN OFFICE OR SELL DESK SPACE IN BUSY SUBURBAN OFFICE. 488-2357. 8c

12,000 sq. ft. upstairs. Corner 12 & "Que" Cheap rent. 423-8056. 18

Acreages and Farms For Rent 74

Wanted to rent—Section, stock & grain farm. Have complete line of machinery. Journal-Star Box 899. -10

Real Estate for Sale

Farms For Sale 75

FARM INVESTMENT

Call us for details. We have two eighties and a quarter, close to Lincoln, Hallam-Holland area.
Christopulos 488-9365
Mrs. Swenson 489-1565
Obbink 432-2936
Gerdes 1-787-2407
Mrs. McKinney 477-3231
Proctor 488-9574
C. D. Kimball 488-6927
C. C. Kimball Co.
Sharp Bldg. 432-7575 8c

FARM SALE
Auction by referee—120 acres nice lying land on good gravel road. High and sightly, all under cultivation, double corncrib, good well. Two miles south of Waverly, Nebraska, approximately 10 miles northeast of downtown Lincoln. S½ SW¼ & SW¼ SE¼, 28-11N-8E, Lancaster County, known as Charles Dietrich farm.
Sale on premises July 16, 1963, 10:00 o'clock a.m. Terms: 15% down, balance on confirmation of sale. Marketable title furnished, free from liens, 1962 taxes paid, 1963 crops retained by seller. Possession March 1, 1964.
Inquire John H. Comstock, Refree, 200 North 15th Street, Lincoln, Nebraska. Phone 432-6441. 15

FARMS WANTED
Our farm department has cash buyers for farms of any size. NEBRASKA REAL ESTATE CORP. 1368 So 33, 477-8968. 10c

NATIONAL FARMS CO.
Farm Sales—Farm Loans
Wes Furrer 3875 Smith 488-5506 12c

Acreages or Sale 76

2 plots of ground, 17 & 26 acres unimproved. Will sell all or part. 3 miles from Lincoln city limits. Phone 1-785-2211. 25

Lots for Sale 77

Call Woods Bros.

3737 So. 27th 423-6500 24c

One acre to 20 acres, choice of pavement or gravel. 3 miles from Lincoln city limits. Phone 1-785-2211. 25

Southeast Lincoln. 3 lots. High ground. Near schools. 488-6939. -9

WELL LOCATED BUSINESS ZONED LOT in Bethany business district. 46 ft. x 150 ft. $6,000. 10c
Hinkley Realty 466-1961

90x150 lot for sale. Pioneer Acres. $300 down. 477-2348, call evenings between 6 & 8. 9

Business Property, Sale, Rent 78

Garage for Rent—1611 Holdrege. Here is exceptionally good garage. fully equipped. Plenty of parking. 26c
ART JOHNSON REALTY
Off. 488-3000 488-4448 435-4861 26c

"O" STREET

Fifty-feet frontage. Owner says sell. Excellent future value increase possibility. Call us for location and details. 8c
C. C. Kimball Co.
Sharp Bldg. 432-7575

USED CAR LOT FOR RENT

$110 per month. 50'x120'. 1735 "P." Contact Julis Misle, Misle Chevrolet, 50th & "O." Lincoln, Nebr. 12c

Investment Property 79

BRICK 5-PLEX

Fine south location, all air-conditioned. Dining area. Off-Street parking. It's practically new. $530 income. Sell or trade for beer tavern. Call Sterling Oetjen, 434-7688. 8c
Don McGinnis Co 477-8957

DRIVE BY 2355 WEST "O"—147x600 ft. improved with 3 bedroom home and other buildings.
10 ACRES ON WEST "O"—2 homes and large barn.
6TH & VAN DORN—8 acres & zoned for light industry.
65TH & DUDLEY—2 lots with homes & business zoned.
48TH & HOLDREGE—2 lots well built to suit tenant.
FOR MORE INFORMATION call Harry Rotthaus — Office 432-6693—Residence 466-9397. 10c
SCHUMACHER VENNER CO.
300 South 13th Realtors

Exclusive new 2 bedroom duplex, 3 garage, air-conditioned, carpeted, appliances. 488-2650. 4635 Eden Circle. -29

HOUSE AUCTION

802 Judson — Sat., July 13, 2pm. 20% payable at sale. Balance upon court confirmation. For information call 432-5511. 12

INCOME

CONTRACT OR CASH can buy TRIPLEXES near West "A"—South 13th & Havelock area. For more information call Ken Hatfield, 423-2050.
INVEST—I have 2 good duplexes in South Lincoln with real returns on your money. Buy one or both of these and start building your estate in real estate. 8c
OFFICE 432-6693
SCHUMACHER VENNER CO.
300 South 13th St. M.L.S. Realtors

Nearly new 4-plex. 2 bedroom units. All one floor. Income $380. Northeast. Owner 488-1111. -27

New brick 2 bedroom 4 plex. 3000 N. 488-2650. -18

TRI-PLEX
Very nice brick, less than 10 years old. Two 2 bedroom units, one 1 bedroom unit. Income $230 per month. 20 & Garfield. 25c
ART JOHNSON REALTY
Office 488-3000 Conyers 434-8014
Johnson 435-4861 Wehril 488-1163

Trailer court in Lincoln & one out of town. Real money makers. Jack Ailes Co. 489-4804. -9

Real Estate Trade or Sale 80

BLUE-JOYNT REALTY 488-2315
721 NORTH 58. Completely redecorated inside and out, central hall plan, central air-conditioned, dishwasher, drapes and curtains included, full divided basement, large carport and storage, $16,950 FHA loan.
HANDY MAN NEEDED, 328 So. 28, 7 large rooms and sleeping porch. Duplex zoned $8,500.
2011 TWIN RIDGE RD. 3 bedroom deluxe brick, 2 baths, many extras including built-in stove and oven. 3c
E. Blue 488-2860 R. Joynt 423-8370

NEAR GOODYEAR—Four 2 bedroom homes for sale. Good rental property. Call 435-5825. 12

[Homes] For Sale 82

23RD & POTTER
Nice low priced home or a very good rental.
ART JOHNSON REALTY
Office 488-3000 Conyers 434-8014
Johnson 435-4861 Wehrli 488-1163 20c

420 Wedgewood—Spacious 3 bedroom, kitchen, separate dining room, family room, living room and paneled rec room. Air-conditioned. Underground sprinkler. 488-5212 for appointment. -9

601 GLENHAVEN

Stone and frame TREND. 3 bedrooms, walkout basement, central air conditioning, fireplace. Two blocks south of St. John's, Meadow Lane schools. By owner. $21,000. 466-1627. 17

701 Northborough—By owner, 3 bedroom suburbanite. Many extras including air conditioning, carpeting, drapes, fence. Choice location. Open evenings. 466-9146. 12

1011 MULDER DR.

See this ebautiful air-conditioned 3 bedroom home with central entry hall, tile bath, electric kitchen. Full daylight basement. Suitable for 2 more bedrooms.
EVANS & EVANS
"Builders of better homes"
488-2656 28c

1014 No. 23 — By owner — 2 bedroom frame, carpeted. 220 wiring. $5750. 488-1883, 435-4853. 19

1144 Garber—By owner, 4 rooms, bath. Oak floors, new furnace. 60 ft. lot. Close to shopping center, bus. Belmont addition. Sell or trade for smaller. See between 10am & 4pm. 435-4674. 15

1701 No. 31 — By owner. 2 bedroom frame. Corner lot. Convenient church, school, bus. $4700. 432-4036. 10

1715 So 51—Lovely 2 bedroom home and garage. Presently leased to fine tenant. $8950. For showing call Don McGinnis, 488-2357. Will trade. 8c

2435 Park Ave., by owner, 4 bedroom frame, air-conditioned. 28 ft. living room with fireplace, built-in bookcases, separate dining room, breakfast nook, rec. room, ½ bath, fenced back yard, combination windows, drapes, carpeting included. Assume loan or new F.H.A. loan. Call 423-0541. $16,800. 11

2752 SOUTH 33

2 bedroom brick with well landscaped yard located in Sheridan, Southeast and Holy Family districts. Ceramic tile bath up. ¾ bath and finished rec room in basement. Garage. For sale by owner $15,000. Call 488-6577 after 6PM. 10

3411 SHERIDAN BLVD.

Peffect setting for this lovely landscaped 3 bedroom BRICK ranch. Living room and dining "L". Kitchen with dining area. 15x40 basement Rec Room. Attached garage. Patio. $19,900.

6520 HARTLEY

Large 2 bedroom STONE ranch. Carpeted living room. Drapes. Extra large kitchen & utility. Good oak floors. Garage. Patio with fireplace. New area near Pershing School. $13,500

2042 LAKE ST.

Neat 1½ story frame bungalow with 2 bedoroms and den on 1st and 2 dormitory bedrooms in the ½ story. 12x21 carpeted living room. Dining room. Kitchen with dining area & dishwasher. Basement. Enclosed patio. Garage. Fenced lot. $14,250. $1,000 down. $107 month.

5841 GILLAN ROAD

Newly decorated air-conditioned BRICK Ranch. 3 bedrooms plus beautifully finished 4th bedroom & Rec Room in basement. Carpeted living room. Large kitchen with dishwasher. 2 full baths. Garage. Patio. East near Bankers Life Bldg. $17,950. Only $800 down.

2001 SO. 27

Bungalow. 2 bedrooms plus den. Carpeted living room and dining room. Kitchen with dining area. Basement Rec Room. New furnace. Garage $8,000. $2,000 down & assume loan. $86 month.

2435 C ST.

Reduced to $7,950. Immediate possession. 2 story 3 bedroom frame. Vestibule. Large living room. Dining room. Kitchen. Basement. Garage. Owner says "Sell!"

2618 NO. 49

Neat TRIPLEX near Uni Place shopping center & Nebraska Wesleyan. $120 month income plus owners apt. New 3 stall garage. $13,500.
Office: 488-0939 Meyer: 466-1821
Gates: 489-6126 McGinnis: 488-3313
Sullivan: 488-2431 Twiford: 423-2287
Wally: 489-2183 Sorensen: 423-9319
JOHN VESTECKA CO. 12c

3228 W

2 bedrooms on one floor, double garage. Owner leaving for Cal. next week. Priced to sell. Less than $8500. Contract considered. 9c
McMaster Co. 432-1716

3801 SO 20
3-4 bedroom. Professional finished basement. $24,900. Phone 423-6138. 9

3900 BALDWIN

2 bedrooms, close to school, detached garage, fenced back yard. Only $8700.
KLEIN REAL ESTATE
5610 Holdrege 466-7385 Res. 423-6332 15

4040 No. 10—Near new 2 bedroom. Immediate possession. $10,800. 435-1024. 16

4301 So. 46

New 3 bedroom brick, dream kitchen, attached garage. $18,500. 13c
VICTORY REALTY
Larson 466-7082 Rueter 466-9584

5615 Randolph—3 bedrooms among other fine homes. Owner is willing to take a loss on his $5000 swimming pool. Central air conditioning.

3120 North 60th—Roomy 3 bedroom home. Owners moving. New carpeting. Many extras such as garbage disposal, window air conditioner.

Duplex — originally designed as triplex at 2810 Garfield. 4 bedrooms in one unit, 2 bedrooms in the 2nd unit. Let's trade. $28,500. 8c

Pavelka
REALTY
Jacoby 432-3025 Hope 488-4412
Office 466-1179 Ed 466-3542

Homes For Sale 82

5015 LINDEN

(2 blocks south of Pioneers) 3 bedrooms air-conditioned, full basement, dining room, open redwood beams in spacious living room, shower in tub. Carport. Specials all paid. $16,000. 9
Lee Chambers 488-2128

ALL GOOD
Southeast Locations
2 & 3 Bedroom Stone & Brick
from $18,000 to $34,000

Will show by appointment
E. C. Korst
488-4298
4335 A St. Custom Builder 1c

ALMOST UNBELIEVABLE

Only $17,950 for year old Strauss brick & frame split level. 3 bedrooms, 2 baths, rec. room. Desirable northeast location. Schools, swimming pool 2 blocks. The space you need at a price you can pay. Leaving city, must sell. Available Aug. 1. Loan assumption possible. 434-2907. -12

ANOTHER EXCLUSIVE
4 BEDROOMS

2 Baths, Double Garage. Built-Ins & Carpeted. Assume Loan. CENTRAL AIR CONDITIONING. Ac
OWNERS' SALES ASSOC. 488-4718

BETTER SEE

This 3 bedroom 10 year old home close to PERSHING school. GARAGE. VACANT. $13,750.

SHERIDAN

School is 5 blocks to this 2-3 bedroom FAMILY HOME. Huge living room. NEW kitchen, 2 car garage. $14,250. $450 down.

LITTLE DOWN

& payments like rent will buy this 3 bedroom NEAR NEW home in NORTHEAST Lincoln. $14,960.

COLORED

Why rent? Try $500 down on this 2 bedroom BUNGALOW near 9th & Van Dorn.

NEW HOMES BY
"A-1 CUSTOM BUILDERS
7325 SO. WEDGEWOOD — spacious 3 bedroom, BRICK, 8x19 kitchen. Built-in oven & range. CERAMIC TILED BATH, garage. "LET'S TRADE."
6824 ORCHARD — 2 bedroom, 16x17 living room, closets & storage GALORE. Kitchen with EXHAUST HOOD. "LET'S TRADE."
7333 SO. WEDGEWOOD—choose your colors, tile patterns & floor covers. CENTER HALL PLAN. Everman Kitchen, 2 car garage. "LET'S TRADE."
7630 HOLDREGE — priced below $19,000. 3 HUGE bedrooms, master bedroom, 2 double sliding door closets. SPACIOUS Kitchen, garage. "LET'S TRADE."
OFFICE 432-0104
Ange Manzitto 488-1027
Gladys Edwards 488-4206
Troy Keller 488-3678
Les Dragoo 434-5620
Harry Hoffman 488-5147
Marie Schneider 423-3632
Laura Lambert 466-3970
Aaron Anderson 434-7316
MANZITTO—GLYNN CO. 8c

Available now—Clean 3 bedroom older home. Rasonable. 477-6582, 477-7102. 15

BE SURE-CALL

"FIRST" FOR THE BEST

1. NEW LISTING—3 Bedroom Brick in Woodshire, central air conditioning—beautiful condition. $26,000.
2. NEW LISTING—3 Bedroom Brick & Frame Ranch close to Mae Morley Grade School—$20,950.
3. NEW LISTING—3 Bedroom Brick Split-level, central air-conditioned, carpeted — beautiful condition — Wedgewood. $26,750.
4. NEW LISTING $80,000—5 bedrooms, 3 baths, heart of the Country Club area—Brick Mansion.
5. NEW LISTING—Neat 2 bedroom bunaglow, excellent condition—Bryant Grade School—$12,950.
6. PRICED COMPETITIVELY THIS 4 bedroom Strauss in Meadow Lane is vacant & ready to move into—attached garage—$17,950.
7. REDUCED & READY for a good sale—immediate possession—3 bedroom brick ranch with all electric built-in kitchen, double attached garage, was $30,500 NOW $28,500.
8. NOTHING NICER in all of Lincoln than this charming 3 bedroom stone ranch close to Southeast High and Holy Family. Full developed basement, 3 baths, double attached garage, 5 tons central air conditioning. $42,500.
9. SPACIOUS AND FINER than most this English Manor Brick, 5 bedrooms, 3 baths, den and sunroom —Fenced yard and double garage —it's a wonderful big home. Southeast. $37,950.

"WE WILL CONSIDER TRADES"
Bob Danley 488-4088
Mary Kee Crabill 423-2661
Bill Deneke 423-2260
Hal Pickett 423-4025
Harold Leslie 488-7230
Morgan Batten 423-8307
Bob Hoerner 488-2515

FIRST REALTY
OF LINCOLN, INC.
Successor to
First Trust Real Estate
223 South 13th 432-0343 12c

BIG RED DOOR

Near 48th & Sumner. Large 2 bedroom brick. Kitchen, eating space. Full basement, rec room. Patio, garage. Price $14,750.

Peterson built 3 bedroom home. Northeast. Bethany school. Big kitchen, eating space. Full basement. Price $14,950.

Reese 435-7434 Peters 489-2860
Lake 423-2103 Bolan 466-2020
Sheaff 466-4275
CULBERTSON, ROE & BELL
Wm. Swearingen, Pres.
115 No 11th 432-2781 10c

Blue-Joynt Realty 488-2315
4264 A, 3 bedrooms, brick, unusually nice, carpeting, fireplace, 1½ baths, nice rec room, central air conditioning, approx. 1200 sq. ft. Call us to see it. R. Joynt 423-8370 E. Blue 488-2860. 10c

BRAND NEW

3 bedroom BRICK that YOU'LL REALLY LOVE! Double attached garage; deluxe kitchen with spacious dining area; ideal Southeast home area. ONLY $20,500. Jerry Joyce, 488-5750.

FOUR BEDROOMS

QUALITY home throughout. Recently carpeted living room & dining room; fireplace; den on 1st; 2½ baths; kitchen with dining area; knotty pine rec room; CENTRAL AIR; double detached garage. SHERIDAN & IRVING SCHOOLS. $24,500. Charles Roach, 423-4673.

PRIVATE PARK

IN YOUR OWN BACK YARD. This home has a setting SECOND to NONE! 100'x267' beautifully landscaped yard; postwar 2 bedroom RAMBLER; carpeted living & dining rooms; woodburning fireplace; CENTRAL AIR; double attached garage. Near 37th & Sheridan. $25,000.

CUSTOM BUILT

3 bedroom BRICK; approximately 1400 sq. ft in this OUTSTANDING home; carpeting & drapes remain; CENTRAL AIR; attached garage; MANY EXTRAS. Convenient to 60th & "O." $26,500.

HERE'S LIVING!

1700 sq. ft. in this 3 bedroom BRICK BEAUTY; double attached garage; CENTRAL AIR; Everything is KING SIZE & all you'd expect in a $31,750 value. Bonnie Carr, 488-6971.
WILL ACCEPT TRADE ON ANY OF THE ABOVE PROPERTIES.
Office 3410 "O" Street 432-8815
Jerry Joyce 488-6971
Paul Jones 488-4887
John or Ann Foral 488-7776
Charles Roach, Jr. 423-4673
Bonnie Carr 489-6971
Chambers-Dobson -8c

BUYING OR SELLING a home? For prompt experienced and confidential service, call 30c
HINKLEY REALTY 466-1961

Homes For Sale 82

BRYAN HOSPITAL AREA

Owner leaving city. Two story home suitable for growing family. Near schools. SPECIAL FEATURES Three large bedrooms, two baths, cozy rec. room, breezeway, patio fenced yard, trees. Make offer. 1844 So. 45. -16

By owner—Choice location, Near Gateway, Meadow Lane School. 3 bedroom frame with carpeted living room, partially finished full basement. $16,300. 7040 Orchard, 434-5219. -13

BY OWNER

5316 M—FHA appraised. 3 bedroom brick, large kitchen with built-in oven. Recreation room in daylight basement. Attached garage. Fenced yard. Close to school, bus and shopping. 488-9712. 9

By owner

1042 So 32—2 bedroom frame. Carpeted living and dining room. Finished basement. Garage. Fenced back yard. $12,850. 477-3249. -16

By Owner—4 bedroom brick, choice Meadow Lane location with view. Central air conditioning, 2 baths. Drapes. 2200 sq. ft. living space. Patio on walkout level. Nice yard. Available soon. $21,900. 933 Carlos Drive. 466-6322. 4

By owner—Custom built three bedroom stone ranch home, centrally air-conditioned. Choice Southeast location on quiet street. Southeast, Holy Family area. 1½ baths electric kitchen, full divided basement. Immediate possession. 489-5758. 12

By Owner—Assume $2000 equity. One year old. 3 bedrooms, 2 baths. Close schools, shopping center. Immediate possession. 7511 Dotson Road. $17,900. 488-7800, 434-4131. 15

By owner—Belmont. 2 bedroom. Large kitchen and yard. Priced for quick sale. Assume loan or land contract. Rent with option to buy. 488-6343. 16

BY OWNER

Choice Eastridge location with wonderful view. Spacious stone 3 bedroom house. 1½ baths, 2 fireplaces, storage pass thru in kitchen, dishwasher, disposal. Completely finished walkout basement. Living room, dining room & hall carpeted. Large lot, patio, beautiful flowers & landscaping. $27,000. Central-air-conditioning. 924 Moraine Dr. Call 488-7306 for appointment. 10

BY OWNER
3139 So 30th—3 bedroom brick, central air-conditioned, all carpeted. 8

BY OWNER

On beautiful, tree-shaded Sewell St. Sparkling 2 bedroom bungalow. Possibilities for 3rd bedroom. Fireplace. Immediate possession. 423-4486. 13

By Owner—Capitol Beach area. Attractive 3 bedroom home. Attached garage. Fenced yard. Patio. 435-7387. -9

BY OWNER

Immaculate 3 bedroom home in Bethany Park. Garage. Divided basement. Fenced. Near Meadow Lane School, Gateway shopping, bus line. $16,800. Early occupancy. 466-5747. 13

By owner—New brick, 3 bedrooms, dining room, large living room. Stainless electric kitchen. Beautiful built-ins. 2 baths. Full, nice basement. Large tree studded yard. Close to Holmes and Southeast schools. 2140 So 49. 488-1068. 17

By Owner—2 bedroom bungalow. Utility room. Enclosed breezeway. Large garage, built-in storage. Holmes-Millard Lefler Schools. $650 down payment. FHA. Seen by appointment. 488-3619. 18

By Owner—Meadow Lane—Ranch style home, stone & frame. Close to pool, schools. 3 bedrooms, 1½ baths. Finished rec room. Leaving Lincoln. Available August 1. 825 West Avon. Call weekends, evenings, 466-0941. 9

By Owner—2 bedroom brick. Furnished basement apartment. Central air conditioning. Detached garage, carport. Fenced-in backyard. Close to schools. 722 So 48. 488-2768 for appointment. 9

By owner — Northeast — 2 bedroom frame, carpeted. Finished rec room. Close schools. Attached garage. See to appreciate. FHA appraised. 466-6291. -12

By owner—newer 2 bedroom. Basement rents for $85. Schools. 466-9246. 2440 No. 64. $12,850. 11

CLOSE IN

Large two story house adaptable for duplex conversion, zoned multiple dwelling. A good sound structure. $8,500. 26c
Lindeen Company 432-8077
Res. 488-3835 Johnson 434-4531

DENVER AREA

Mountain View—Trend home near Littleton. Rent or sell. 434-6757. 16

DUPLEX

2 bedrooms up, wired for electric stove. Private bath. One bedroom, living room, real dining room & private bath down. Garage. Hartley School location. Priced to sell. On contract, $8950. 13c
E. Wilson 423-5920 Houtchens 488-7467
STAR REAL ESTATE 432-2429

EASTRIDGE

CENTRALLY AIR-CONDITIONED
1319 Eastridge Drive—3 bedrooms—carpeted living room with fireplace—dining or family room—pink kitchen with built-in pink dishwasher, oven, range, double sink with disposal—powder room plus full bath & shower—basement—2 car garage—Large lot. FHA appraised value of $25,350 with insurable loan of $23,000. 489-1482. 6

EASTRIDGE
2 bedroom frame. Paneled 3rd bedroom & rec. room in basement. Call 488-1863. 9

EASY TERMS

Low down payment and $55 per month will buy this 3 bedroom home at 3071 W St. Aluminum siding. Needs some work. Only $5900. Vacant.
We have 3 other homes that can be handled with $500 to $1,000 down and with low monthly payments.
Meints 432-1767 Watts 466-3679
TOMEK REAL ESTATE 9c

FIVE BEDROOMS

$400 down. WHERE ELSE CAN YOU HOUSE YOUR FAMILY FOR SO LITTLE DOWN & payments LESS THAN RENT! This home is well located—is neat & clean—1½ baths—double garage. BEST OF ALL—ONLY $11,900. Paul Jones, 488-4887.

PRICED SO LOW IT'S RIDICULOUS!

Here we have a 2 bedroom STONE offered for less than frame PLUS a detached garage (FOR FREE); newly decorated; full basement. Conveniently located in RANDOLPH SCHOOL DISTRICT. IT'S TRUE! ONLY $12,500; $400 down FHA. Paul Jones, 488-4887.

ALMOST NEW

3 bedroom with DINING ROOM; kitchen with eating space; 1½ baths; full basement. BELOW REPLACEMENT COST AT $14,750. John or Ann Foral, 488-7776.

ARLINGTON

CALVARY LUTHERAN school nearby to this 1½ story, attractive 2 bed room home (possible 3rd); full basement; detached garage. ONLY $14,900; $2300 down & assume loan. John or Ann Foral, 488-7776.

SHERWOOD DRIVE

SURE WILL make someone A WHALE OF A BUY! 1½ story 3 bedroom CAPE COD in TOP CONDITION—plus BASEMENT APT—plus oversized detached garage. BEST OF ALL ONLY $15,000. Jerry Joyce, 488-5750.

STONE'S THROW

FROM PIEDMONT. Like new 2 bedroom STONE (36' x 24'); carpeted living room; large master bedroom; "U" kitchen with spacious dining area; full basement; detached garage. $15,250; $550 down FHA. Paul Jones, 488-4887.

SO MUCH

FOR SO LITTLE! Attractive 3 bedroom home (1 yr. old) with walkout basement; attached garage; ideal NORTHEAST AREA. ONLY $16,950. Paul Jones, 488-4887.
WILL ACCEPT TRADE ON ANY OF THE ABOVE PROPERTIES.
Office 3410 "O" Street 432-8815
Paul Jones 432-8815
John or Ann Foral 488-7776
Bonnie Carr 488-6971
Jerry Joyce 488-5750
Chambers-Dobson -8c

GOOD BUYS

HAWTHORNE SCHOOL—Immaculate 2 bedrooms with 3rd bedroom in finished basement. Spacious kitchen, carpeted living room, drapes and garage.
SPIC & SPAN 2 bedroom frame. Carpeted living room, completely finished basement with extra bedroom and in the NORTHEAST area.
SOUTH LINCOLN—2 bedroom bungalow with carpeted living & dining room, large kitchen, full basement and garage. Excellent condition. $6,500.
REDUCED—2 bedroom homes with full basements and 1½ baths. They have a garage and are close to Randolph & St. Teresa Schools.
2 BEDROOM NEWER HOME close to school & bus. Assume loan and low monthly payments or will FHA with $300 down.
6910 "W" ST.—3 bedroom brick with carpeted living room, full basement, attached garage, patio and fenced yard. Vacant & clean.
BRAND NEW home with immediate possession, carpeting, nice kitchen, built-ins and cheerful throughout.
PICK YOUR CARPET in this 3 bedroom home near Sheridan Blvd. Open beam ceiling, woodburning fireplace, nice back yard with patio and reduced in price.
VACANT—2 bedroom home near the University, 1½ baths.
FOR MORE INFORMATION CALL
Harry Rotthaus 466-9397
Stan Drabant 466-6987
Harold Johnson 432-8743
Helen Hatfield 423-2050
Del Bomberger 466-9375
Ken Hatfield 423-2050
OFFICE 432-6693
SCHUMACHER-VENNER CO.
300 South 13th M.L.S. Realtors 12c

Homes For Sale 82

FHA APPRAISED

6931 W
3 bedroom stone, full basement, attached garage, only $17,500
1026 MEADOW DALE DR
Near new 3 bedroom Strauss Trend, breezeway & garage. Only $16,500
5908 GLADE
Real sharp 3 bedroom frame, full basement, fenced yard, only $12,650
4208 L
2 bedroom basementless home, garage. Hawthorne, St. Teresa schools. Only $10,750.
Boothe 466-4188 Ritzo 488-5859
Close 488-7557 Off. 466-1515

FIRST TIME OFFERED

Beautiful new air-conditioned 3-bedroom STONE RANCH with double attached garage. Carpeted living room with fireplace plus basement Rec Room with fireplace. Large family room off a very neat kitchen with all the electric built-ins. Cyclone fenced yard. Patio. Southeast in all new SVOBODA HEIGHTS. $29,000. Call Bill Sorensen: 423-9319. 9c
JOHN VESTECKA CO.
2435 So. 48 488-0939

H

WESLEYAN—Rental income of $140 per month from this new listing. 3 bedroom rancho brick home, carpeted living room, dining L, attached garage. Basement apt. rents for $65. Small home on adjacent lot rents for $75. The 2 beautiful lots are dotted with pin oaks & pines. This is an opportunity for economical living. 5625 & 5635 St. Paul.

EASTRIDGE SCHOOL—Well planned family home on quiet street near churches, schools, & shopping. Brick 3 bedroom, center hall with slate entry, 1½ baths, finished rec room & 4th bedroom in lovely walkout basement. FHA appraised. Priced $21,900.

BROWNELL—New 2 bedroom split-level. Spacious living room with dining L. Eating space in kitchen. Lots of closet space in roomy bedrooms. FHA appraised at $14,100, priced at only $14,200. This home is vacant, ready for an owner to move in. 5424 Garland.

ROBIN MICKLE — Move right into this trim 2 bedroom brick on shaded lot with fruit trees. Northeast Child Center only 4 blocks. Close to bus & shopping center. Detached garage. 6350 Leighton.

NORTHEAST HIGH—New 3 bedroom home beautifully finished, full basement, carport. FHA appraised for low down payment.

HARTLEY—3 bedroom ranch home with loads of extras. Fully carpeted, fireplace, air-conditioned, built-in stove & oven, finished breezeway and double attached garage. Finished rec room, 2 bedrooms & bath in basement. Only 5 years old & in top condition. 1005 No 42nd.

RANDOLPH—PRICED for quick sale, this 2 bedroom brick home. Carpeted living room, dining L. Fireplace. Full basement. Attached garage. Vacant, immediate possession.

BETHANY SCHOOL—School starts in just 60 days so don't miss seeing this new 3 bedroom brick only 3 blocks from Bethany School. Full basement, attached garage, built-in oven & range. Price $15,500.

PERSHING & DAWES SCHOOLS—2 bedroom stone, full basement wtih finished rec room, carpeted living room. Only $13,500.

MILLARD LEFLER—Excellent stone split-level, 3 bedrooms, large carpeted living room, built-in oven & range. $20,950.

DAWES & PERSHING SCHOOLS — 2 bedroom brick, full basement, 10 years old. FHA appraised price, $12,900. Only $400 down FHA.

INCOME PROPERTY—2 story frame duplex in good rental location. Excellent income & priced right. 225 So 29.

Days call 466-1961
Eves., Sun., call
Fredstrom 434-1025 Mrs. Wilson 466-3870
Stephens 466-2033 Matthes 489-2378
HINKLEY
MULTIPLE LISTING MEMBER 10c

HARRINGTON

NORTHEAST—AG COLLEGE — Home and Income Brick Duplex—Only $13,500! This 10 year old bungalow has 2 bedroom unit upstairs, 1 bedroom basement apartment. Attached garage, nice corner lot. Monthly income $150 per month. 220 volt electric, double antenna, washer-dryer available with units. JIM REED, 488-2495 or 488-2302.

EXTRA SPECIAL STONE! Pretty Cape Cod AIR-CONDITIONED home very near the Country Club. This newly carpeted 3 bedroom home has a 14'x19' family room, separate dining room, 1½ baths, 2 fireplaces and a double attached garage. All of this—just $27,500! See it now! DON HARRINGTON, 432-2026 or 488-2302.

3 BEDROOMS—$19,500! Spacious, contemporary basementless home on one floor, 1200 sq. feet of well planned space. Landscaping is outstanding, dining room overlooks patio and flower garden. Attached garage, and breezeway. Located on Lenox street in Hawthorne grade school area. A fine home. DICK HICKEY, 489-6054.

HARRINGTON
ASSOC., INC.
488-2302 4705 Van Dorn

HERE 'TIS!

HARD TO FIND—Separate dining room, custom built 3 bedroom rancho brick. Deluxe kitchen with large eating area. Must see inside to appreciate. Good area on South 35th. 3c
Ralph 488-3730 Thelma 489-1291
John 488-3560 Harry 488-4189

KREMER'S
488-2662 or 488-5708
Good area on South 35th. 3c

'Hub' Hall

5530 LINDEN. New 2 bedroom brick, detached garage, in all new area, with proposed elementary school just 2 blocks away. $15,000.

511 SOUTH 38TH. 2 bedroom frame, nice yard, air-conditioned, close to St. Teresa's and Randolph schools, excellent bus service, FHA being run. Only $10,500.

2021 NORTH 64TH. 2 bedroom with attached garage, good school location. Colored bathroom fixtures, on paving. FHA being run. $10,350.

6930 HAVELOCK AVE. Good building lot 50x142. $2,650.

5818 SOUTH ST. 2 bedroom frame, new detached garage, nice fenced back yard. 220, 150 amp fuse box. FHA being run. $11,750.

2520 D ST. 3 bedroom, kitchen and bathroom newly decorated, water softener, chain link fence. Must see to appreciate. $10,250.

931 NORTH 57TH. Rancho brick 3 bedroom. Located near Culler Junior High. Carpeted living room. Large eating space in kitchen. $17,250.

1411 NORTH 27TH. Want close to everything? 2 bedroom bungalow. School, bus line, and shopping center all within 1 block. Full basement. Detached garage. $8,250.

1145 NORTH 41ST. Near Ag College. Cute 2 bedroom home with full basement. 1 block to bus line. $10,950.

5319 KNOX. Huntington school area. 2 bedroom stone home. Full finished basement. $13,250.

4530 SOUTH 45TH. Split-level in excellent condition. Near Calvert School. Carpeted living room. ¾ bath off master bedroom. Attached garage. $18,750.

2434 NORTH 65TH. We have just listed this well cared for 2 bedroom frame home near elementary & Jr. high schools. Detached garage, and finished basement. FHA applied for. $14,950.

6300 HARTLEY. This older 2 bedroom home has extra income from apartment to rear of house. Close to Pershing Grade school. $7,000.

712 CHARLESTON. Clean as you'll find in this 2 bedroom home near Hayward School. Full basement, detached garage. Large remodeled kitchen. $6,950.

2900 NORTH 63RD. FHA will loan $16,100 on this 3 bedroom Strauss home located 3 blocks from Pershing School. Full basement. Fenced rear yard. Garbage disposal. $16,900.

5412 MARTIN. Price reduced to $10,950 on this 2 bedroom basementless home located in Brownell School district. Large utility room. 10c
Bob Thompson 488-4035
Duane Knox 466-5267
Wes Paap 434-4247
Office 466-2348

'Hub' Hall

Homes For Sale 82

FORTIFY YOURSELF
FOR THOSE RAINY DAYS BY INVESTING TODAY.
5-plex
Near Capitol—Solid, well arranged 1 and 2 bedroom units. Excellent income. Good rental location. $23,950.
Side-by-side
(CLOSE IN)
2 story STONE DUPLEX. Exceptionally roomy 2 bedroom units. Carpeted living rooms with wood burning fireplaces and dining L's. Separate basements with rec rooms. $22,500.
Easily Financed
Side-by-side frame duplex. 1 and 2 bedroom units—could have extra bedrooms in basements. Separate utilities. Garage. WILL SELL ON CONTRACT. $12,500. 8c
Talley 477-2793 Stockland 464-1944
Mrs. Titzell 488-7724 Office 466-1916
Stockland-Dunbar Co

For Sale: 4334 So 50th—3 bedroom. Carpeted, newly redecorated. $9500. 488-7534, 488-2367. 16

Classified Display

ASSUME LOAN—
NO CLOSING COSTS
Just 4 blocks to school and steps to bus stop; moments to shopping, minutes to downtown. This handsome 3 bedroom brick one level design . . . built-in range, extra large garage and additional bonus storage. 1510 No. 70. Only $17,500.
CALL 432-5585;
Peterson Const. Co. Peterson
2263 Y St.
after 5 call Lem Dobbins, 489-1478 or Don Tangeman, 489-1479 13c

Classified Display

OPEN 1-5:00
3 BEDROOM BRICKS
With attached garage, full basement and includes lot. From $15,300 to $18,450.
GI LOANS AVAILABLE
SEE our 3 Model Homes by appointment at 700-720-740 Skyway Road. Go to 77th and Vine, turn South.
466-7590 466-6723
HERBERT HOMES BROS.
434-3841 Off. 466-9790 12c

Classified Display

duane Larson construction co.
Open
By Appointment
2 Completely Furnished
"Show Homes"
221 & 231 Wedgewood
Call 432-7591
Sales By
H. A. WOLF COMPANY, INC. 13c

Classified Display

HEARD THE NEWS?

There are 3 all new furnishel
STRAUSS BROS. SHOW HOMES
IN MEADOW LANE
At 7811 East Avon Lane
(2 blocks north of 77th & Vine St.) 3 and 4 bedroom homes with attached garages. GI and FHA Loans with low down payments available.
IN WEDGEWOOD MANOR
7830 "A" Street
See the new 4 bedroom plan plus 5 other 3 and 4 bedroom models.
Show Homes Open Daily
10 A.M. to 5 P.M.
Call 434-2389 or 488-5446
After hours 488-6232
Trend Beautiful Living
by Strauss Brothers
3815 Touzalin 466-2381 13c

Classified Display

OPPORTUNITY
One of the loveliest homes in Lincoln is now available for a family who want the very best. You will be proud to own this English style, 3 story home on South 24th Street near the Country Club. It is situated on a large lot with a spacious lawn and play area. There is also a cement slab that can be used for basketball, skating, etc.
The rooms are all large. The kitchen has all the built-ins, including stove, refrigerator, rotisserie, refrigerator, 2 sinks, 2 disposers and diswasher. There is a den with bookcases and, of course, large living room and dining room with tasteful carpets and drapes. Upstairs there are 5 bedrooms and 3 baths. The basement has a rec room, hobby room and a fully equipped laundry. Call Mary Kee Crabill at 432-0343 or 423-2661 to see this beautiful home.
FIRST REALTY of Lincoln, Inc. 432-0343 14c

Homes For Sale 82

For sale by owner-builder: 3 year old 3 or 4 bedroom home. Ceramic bath & shower. Finished walkout basement. Covered patio. Attached garage. 5340 Oldham, 488-0148. 12

HOLY FAMILY
Is just 3 blocks away from this beautiful brick home, convenient kitchen for MOM, 4 bedrooms, 2 full baths, finished rec room, TOO.
LOW COSTERS!
$7600.—4 rooms, large kitchen, full basement, FHA OK'D $250 down. Large Shady yard.
LET'S LOOK TODAY
At this all brick 2 bedroom home in NORTHEAST area, full divided basement, large kitchen, Patio, ALSO attached garage!
NOT 1 CENT DOWN!
On this 5 room home at 2430 Vine, huge yard and garage with electric door.
CONTRACT
Only $600 down on this lovely home in Lincoln Heights, close to school, full basement and nice yard.
RORABAUGH REALTY
OFF: 432-0558 RES: 488-9726 8c

Home & Investment Properties
1. NEAR Cotner & Sumner; 2 bedroom FRAME with oversized two-stall garage. Fenced back yard.
2. Near 34th & "S" St. 2 Bedroom BUNGALOW WITH FULL Basement. Garage.
3. 30TH & VINE—2 Bedroom Home. Only $5,750. Priced to sell. Owner buying farm.
4. We have several excellent business locations available in High traffic areas.
STITH'S 489-3839
Home 488-3510 John Coupe 489-1471
Henry and Esther Harms 466-1282
Wayne Kubert 423-6857
Jack Coupe 423-8064 4115 "O" St. 13c

HOUSE AUCTION
802 Judson — Sat., July 13, 2pm. 20% payable at sale. Balance upon court confirmation. For information call 432-5511. 12

JUST LISTED
3 bedrooms, on large lot. $9,500
Only one (1) block to grade school. Eating space in large kitchen. Room for a garden on rear lot. This three bedroom home is basementless, has a large loan, with monthly payments of only $67. Located in the Havelock area. to see, call 8c
Mr. Whittemore, 435-8057
Marti-Marti, 432-6677

Classified Display

Realtors THE LAVATY CO. 489-3875
1300 ELDON DRIVE
is Evans Built, less than 2 years old and Centrally Air-Conditioned. 3 Bedroom BRICK with 1½ baths. Spacious carpeted living room with wood-burning fireplace, separate dining room. For your enjoyment, the lovely kitchen has a built-in range, oven and dishwasher. Full basement, double garage.
1238 EASTRIDGE DRIVE
Excellent location in Eastridge offers you 3 bedrooms, 1½ baths, large living room, dining room. Finished Rec room in basement. Double Carport and fenced in yard.
4420 NORMAL BLVD.
If you want a NEW home, let us show you this 3 bedroom BRICK with attached garage. Convenient center hall plan directs you to the lovely kitchen with built-in range and oven. All mahogany trim. Only 2 blocks from bus line.
DUPLEXES
1247 NORTH 25.....1 bedroom units
1344-46 SOUTH 32.....1 bedroom units
540-44 SOUTH 45.....2 bedroom units
721-23 SOUTH 12.....3 bedroom units
PRICED TO SELL
340 'F' ST. ....2 bedroom
3501 'Q' ST. ....2 bedroom
842 NORTH 21............2 bedroom
Hunter 488-5403 Foight 488-2491
Hart 489-4097 LaMontia 466-1376
Lavaty 423-2100 9c

Classified Display

Homes by Krueger ONLY...THE FINEST
Open Daily 1 to 5
Our '63 Model "Crown Jewel"
62nd & Holdrege
Furnishings by Mansfield & Morrow
Come See What "Only the Finest" Means!
SALES BY HUB HALL
466-2348 13c

Classified Display

Invest in Space
for as low as $150 down with work credit
2 & 3 bedroom homes in Maple Village
Call 432-5585 today
Lem Dobbins, 489-1478
Don Tangeman 489-1479
PETERSON CONST. CO 13c

Homes For Sale 82

For Sale—Near new 3 bedroom, near 39th & Lake. Would rent with option to buy. Call Liljegren after 4pm, 488-6864. 16

Ideal Northeast School location. 3 bedrooms. rec. room. Fenced yard. 2924 No. 65. 466-2673. 8

Indian Village
2 bedroom home in excellent south location, has separate dining room, large living room with fireplace, full basement and detached 1 stall garage. It is vacant and you can have immediate possession. Only $400 down will handle.
HERB WICHMAN 488-6503
CURT REED 434-5082
$450 Down
Should handle this excellent 2 bedroom brick home. All newly decorated interior. Full basement and fenced back yard. In northeast location and price only $12,750.
IRENE GIBSON 466-5574
HARVEY TAYLOR 434-2916
Price Reduced
From $12,750 to $11,950 for quick sale. Older 2 story 3 bedroom home in good condition. Living room, dining room and kitchen completely remodeled. Large kitchen with many new birch cabinets. 220 wiring, hot water heat, and 50 gal. heater and detached garage. All on 83' x 143' lot.
SUE BROWN 488-2631
JOHN SCOTT 477-2577
The Portsche Co.
4401 "O" 488-0988 10c

LITTLE CUTIE
Ideal for a couple. 3 rooms & bath, plus 2 nicely finished rooms in basement. Drive by 2710 So. 10th then call to see. It's vacant.
Felton Real Estate 432-6631
488-7109 488-7052 489-5608
ASSOCIATED Listing Exchange. 8c

For sale by owner—2 bedroom brick, garage. Partially finished rec room. 6024 Gladstone, Near Pershing School. 434-3210. -11

Low down payment will handle FHA loan on 2 bedroom brick. Finished basement with patio, carpet, drapes. 466-9398. 8

MEADOW LANE
Spacious 4-bedroom Cape Cod. 2 baths, electric range, oven, dishwasher, disposal. Close to St. John's and Meadow Lane Schools. 2 years old. $18,500. 7330 Starr. Call 434-2056. 8

MEADOW LANE—ST. JOHN'S
3 bedroom on W St. Full divided basement partially finished. Large corner lot. Easy to buy on new FHA. $16,500.
423-3598 488-7534 489-1080 488-2367
BROKERS REALTY CO.
ASSOCIATED Listing Exchange 12c

Merle Beattie District
Lovely family home on 120 ft. frontage. 30 ft. living room & dining room combined. Carpeted. One bedroom, bath down. Extra large bedroom up, 15x30, could be 2 bedrooms. Knotty pine kitchen, breakfast room and sun room. Large screened back porch. 2-stall garage. 12c
E. Wilson 423-5920 Houtchens 488-7467
STAR REAL ESTATE 432-2429

Must see to appreciate
WALKOUT
Brick 3 bedroom, 2 baths. Attached garage. Landscaped. Large backyard, fenced. Full, finished daylight basement. Owner transferred. 11
4717 A 488-7855

NEAR 28TH & SUMNER—3 bedroom 2 story home in A-1 condition. Carpeted living & dining room, large kitchen, full basement & completely remodeled and decorated. CLEAN! Call Harry Rotthaus, 466-9397. 8c
OFFICE 432-6693
SCHUMACHER VENNER CO.
300 South 13th St. Realtors

NEAR GOODYEAR
Two older 2 bedroom frame houses. Call 435-5825. 12

NICE FOR THE MONEY
$8,750 is the total price for this cute 2 bedroom bungalow located at 205 So. 29. New furnace, new water heater & good carpeting. Separate dining room & breakfast room too. Full basement. Garage. A terrific buy. Call Thompson 466-7003 Hardesty 489-4810
BILL KIMBALL CO.
227 So. 13 REALTORS 432-7606 9c

NOW IT CAN BE TOLD
General Pershing & William Jennings Bryan have been guests in this historical older solid brick Colonial, beautifully situated at 1901 B St. 4 bedrooms, 2½ baths, sleeping porch plus one bedroom apt on third floor with seperate entrance that rents for $75 per month. Gracious living room, dining room & den on 1st floor with modernized kitchen. Must see to appreciate. Call
Sargent 434-2465 O'Keefe 434-7682
BILL KIMBALL CO.
227 So. 13 REALTORS 432-7606 9c

NORTHEAST
3 BEDROOM BRICK BY OWNER
1200 sq. ft., all carpeted including bedrooms. Full divided basement, garage, patio, fenced backyard. Corner lot.
This home is 3 years old & is immaculate. $21,000. Drive by 6131 Colby Street, or call 466-0513.
NO AGENTS PLEASE 14

Older 4 bedroom. $9950. 1209 Claremont. 8

OW OFFERS
South Hills
Neat 3 bedroom bungalow with 4th bedroom in basement. Nice fenced yard. Attached garage and close to Merle Beattie School. Under $15,000.
Calvary Lutheran
Church is just a block from this 2 bedroom bungalow. Nice fireplace. Full dining room, basement and garage. Call us for details.
3042 So 13
SMALL BUT NEAT 2 bedroom older home in fine location and close to future shopping area. Oversize garage. Nice lawn and garden. Only $6,500. 8c
Anderson 466-0157 Ebaugh 423-8289
Granata 423-6957
Lee A. Ow Real Estate
1307 L 432-0347

PARK MANOR EAST Large 3 bedroom brick with double attached garage. Family room off kitchen. Patio and fenced yard. Immediate possession. Price $18,750.
13TH & WASHINGTON. Older 4 bedroom, 1½ baths. New basement. Large kitchen and garage. Only $8,000 furniture included.
BETHANY Several new 3 bedrooms. From $17,500.
LARGE SELECTION of 2 and 3 bedroom basementless homes. Excellent terms. Immediate possession. 9c
Dick 466-1657 John 434-3463
Beals 423-2986 Joe Hile 488-4725
ACTION REALTY 432-8821

POUND HEIGHTS
New 3 bedroom brick and frame. Large kitchen with built-in stove and oven. Bath with lavanette. Full basement. Attached garage. Several choice locations, $17,450.
HAVELOCK
Older 3 bedroom home. Living room, kitchen, utility room. Close to Norwood Park School. Only $5,900.
POUND HEIGHTS
New 4 bedroom, 1,590 sq. ft. Split entry, 2 full baths. Large living room, nice eating space. Built-in kitchen. Carpet & drapes. 2-stall attached garage. $23,000.
ALLEN REALTY 488-2347
Lambert 466-0588 Olson 488-2632
Talbott 488-7114 Allen 488-2347 8c

POUND JR. HIGH
3 bedroom, built-in range, hood and fan. Large living room and dining area. Must see to appreciate this new home in ideal location, 4841 So. 48.
INNESS & PETERSEN CONSTRUCTION COMPANY
Lyle 466-3098 Ken 488-3854 -11

Quality Homes at
LOW Prices
LOW Down Payment
LOW Monthly Payments
908 NELSON — NEW 2 Bedroom Frame. Full basement. $10,750. $350 Down. $81.50 per month.
4129 NORTH 12TH—Six year Old, 2 Bedroom Home. Full Basement including Finished Rec Room. Attached Garage. Carpeted Living room. $12,850. $450 Down. Only $96.50 per month.
2430 "D" ST.—Clean 2 Bedroom Frame Home. 15 years old, Including Combination Kitchen, Dining Room. Living room is carpeted. ONLY $10,500 including some furniture. $500 Down. $79 per month.
For further information about these homes please call Duane Hoermann 435-6544. -17c
Belmont Construction Co.
3930 North 14th St. 432-3613

Homes For Sale 82

OPEN
by appointment
1825 & 1831 DEWEESE
Shown in the Parade of Homes & now offered for sale at FHA valuation.
Carpets thrown in for free
From 53rd & Francis drive south on Deweese Dr.
Buy now for school occupancy. 29c
Lowe Bros.
1711 No. 56th Dial 434-1475
Bill 434-7024 Gene 466-6961
Maurice 423-3473

Open Sunday 3-5
3700 So. 15
No frills, Just facts!
3 bedroom brick all one floor. New central air conditioning. New carpeting. Built-in stove and oven. Built-in dishwasher and TV set. Automatic sprinkling system. Automatic garage door. Lovely rec room with bar. Full dining room off kitchen with glass French doors. Could be used as 3rd bedroom. Patio. Chain Link fence. Priced over $20,000. Cool off and drop in to see this fresh listing. For preview call 8c
Sterling Oetjen 434-7688
DON McGINNIS CO.

Q
REAL quality here in this lovely PIEDMONT home. Formal living and dining rooms, wonderful plan and excellent construction. May be used for 2-or 3-bedroom living. Price is right. Call us today for appointment.
U
YOU can be a proud home owner in this lovely Meadow Lane home. Owners are anxious to sell, so any reasonable offer will be considered. Three bedrooms. Let's Look Today.
A
SPACIOUS 2-bedroom home, modern in every way, on large Eastridge lot. Is that what you want? If so, call us to inspect this one. It's priced under $20,000.
L
LET'S go see this fine country home. The price is REDUCED and here's your chance to own a lovely modern 4-bedroom family home on an acre of land east of Lincoln. Drive out "A" Street with us today.
I
I like this home, and you will, too, when you see the loving care and extra features such as carpeting and drapes and air conditioning. Two bedrooms. Excellent plan. Nice neighborhood. Only $15,900, and good financing is available.
T
Suit you to a TEE. See this large stone ranch style home with us. Three big bedrooms, two baths, large family room, large modern kitchen, attached double garage, much more. Beautiful front and rear yards with shade and fruit trees. Asking $35,000—and well worth it.
Y
Sheridan School-Country Club area family home. The dignity of the English design and quality of construction and upkeep put this home in the class that appeals to almost everyone. Four bedrooms, formal living and dining rooms. Air-conditioned. You will love the beautiful yard and full-grown trees. Priced under $30,000. Let's see it today.
Proctor 488-9574
Christopulos 488-9365
Mrs. Swenson 489-1565
Obbink 432-2936
Gerdes 1-787-2407
Mrs. McKinney 477-3231
C. D. Kimball 488-6927
C. C. KIMBALL Co.
Sharp Bldg. 432-7575 8c

Reduced Price
Now $12,300 for quick sale. Large 3 bedroom. Family room. Partial brick. Ample storage. FHA. Only $450 down.
New 3 Bedroom
Attached garage. Frame. Extra storage. Excellent school area. Comfortable living. Low maintenance. Only $11,200. 8c
Porter Const., 466-8882

SELECT Homes
Not Multiple Listed
SOUTH LOCATIONS
1. PRESCOTT—Bright & shiny new is this 3 bedroom home with built-in everything. Walkout lower level, doubles for daytime fun and night time parties. Central air, dishwasher, 1½ baths, 2 stall garage? Of course. Price under $24,000.
2. WEDGEWOOD—In this 4 bedroom split-level home with 2 full baths. 8 ft. closets in every bedroom, central air, dishwasher, built-in stove? Of course. Plus many other extras. Price under $22,000.
3. SHERIDAN-IRVING & SOUTHEAST HIGH—Colonial Village is the location of this newly redecorated 3 bedroom stone home. Breakfast can be fun on the patio located just off the kitchen. Price $20,500.
4. HAWTHORNE—Clean 3 bedroom brick with good sized detached garage. 4th bedroom and rec room in basement. Hawthorne School area. Price $16,500.
5. ANTELOPE DAM—Only 4 blocks away from this 1½ bath 3 bedroom home. The carport will make your car happy and the basement can be enjoyed by the child on rainy days. Price $15,050. FHA terms available.
6. SOUTHEAST—3 bedrooms—Living room-dining room—den—1½ baths—basement—rec room—nice lot with garden area—2-stall garage—situated close to Randolph School. All this for only $14,250.
7. ST. ELIZABETH HOSPITAL—3 bedroom bungalow with 1 bedroom down, 2 up. Assume loan with $1,500 down and payments of $71 per month. Detached single garage. Price $8,250.
8. INDIAN VILLAGE—Exceptionally clean 2 bedroom split foyer with carpeted living room and covered walkway to garage. A cute, beautifully landscaped, economical home for a small family. Price $6,900.
NORTH LOCATIONS
9. SWIMMING POOL — Within 3 blocks of pool & school. Built-in oven & stove, disposal, carpeted, 3 large bedrooms, family room with fireplace and air conditioner. Large space with extra storage space. Large fenced in back yard with patio. Price $22,500.
10. NORTHEAST—8 year old 2 bedroom frame home with attached garage on good sized lot—Air-conditioned—finished rec room with ½ bath—Close to schools and bus line. Price, $15,750.
11. CENTRAL AIR—For your summer enjoyment in this large 3 bedroom split-level home with attached garage. This home features 2 full baths and 8 ft. closets. Possible 4th bedroom & family room in daylight area. Price $17,500.
12. BUDGET FITTED HOMES—Just 4 blocks from a swimming pool is this new 3 bedroom home with 1½ baths. Full basement for rainy days and large 150 ft. lot for play area. VA & FHA terms available. Price $13,650.
13. UNIVERSITY PLACE—3 bedroom frame—4th bedroom in basement. $1,150 down and assume loan with payments of $103. Close to school and bus. Buy now and save loan closing costs.
14. EAST HAVELOCK—Just 2 lots left on which to build your new home. Call us today and find out how you can own a new home including lot for as low as $14,000.
15. LINCOLN HEIGHTS—Nice 2 bedroom brick home with built-in oven. Priced to sell at $12,500.
INVESTMENT
16. CLOSE IN—2 STORY brick apartment with 1 large 2 bedroom master apartment and 4 efficiency apartments. Total gross income over $300 per month. Good financing available. Price $23,500.
WE TRADE
FHA $600-$800
VA NO MONEY DOWN
OFFICE 432-7591
H. J. Dutton 432-8801
Bill Beckman 488-4608
Blanche Tyrrell 423-8210
Vi Kuhl 466-7640
Gene Cedardahl 423-8497
Virg Beckman 432-5837
H. A. Wolf
609 Fed. Sec. Bldg. 13c

Homes For Sale 82

PARK MANOR
Two story, 3 bedroom & den, carpeted, air-conditioned, electric kitchen. 1709 Brookhaven. 488-9214. -3

SEE THIS
2 story, 3 bedroom brick, carpeted home. Sewing room & full basement. Landscaped yard, and excellent neighborhood. Merle Beattie School, bus line 2 blocks. May assume 4½% loan. 423-8058. -15

SOUTHEAST HIGH
3 bedroom ranch type with over 1500 sq. ft. of living area. Carpeted living room, 18x24 with fireplace. Dining room, 12x15. Convenient kitchen with dining area. Has built-in automatic dishwasher and disposal. Extra space for washer and dryer. Finished rec room with 2nd fireplace. See and compare. Priced under $19,000.
Call Don Buels, 466-0271
34 & N
Good 3 bedroom family home. Carpeted living room with fireplace. Full dining room. 2 bedrooms on first. Large finished 3rd bedroom on second. Located on quiet, well shaded street. Priced at FHA appraisal, $12,750.
Call Mrs. Hoffman 432-4317
NORTHEAST
Near 61 & Adams — Tops in every respect. Near new 3 bedroom Strauss Trend stone with 1½ baths on first, finished rec room with extra ½ bath. Fully air-conditioned. Finished garage, reasonably priced at $19,800.
Call Lucille Wilber 466-1475
4501 SHERMAN
(2 blocks north of Calvert, 44 to 45 St.)
Sparkling white 2 bedroom bungalow. Living room with picture window. Large combination kitchen and dining area. Extra toilet, lavatory and shower in basement. Garage. Deep lot. Price $12,250. About $400 on FHA.
Call John Miles 432-4093 or Mrs. Leinberger 432-5691
JOHN MILES
432-6696 420 Fed. Sec. Bldg.
FOR QUICK RESULTS LIST WITH US 8c

SWEENEY-BURKE CO.
Homes
"All around the Town"
Exquisite Ranch Home
Grand piano size Living room, guest size dining room, family size kitchen, bedroom and Library or Extra bedroom down, 2 bedrooms up, 2 full, 2 ½-baths, 4 fireplaces, party room, air-conditioned, double garage, spacious grounds, lots of trees, and other pleasing features. Country Club area. Real buy $42,500. Call Ivan Devoe, 423-4050.
IT'S WORTH WHILE
To see this white frame Colonial home. 4 bedrooms up, 13x27' living room, fireplace, full dining room, big kitchen with dinette space, basement party room, central air conditioning, carpets, drapes, 2 car garage, 1 and ½ baths, Blessed Sacrament, Irving area. Only $23,000. Call Merrill Burnett, 432-1660.
GOING TO BUILD?
Take a look at this lot. 117'x120'. Top location in Park Manor. For details and inspection, call Ivan Devoe, 423-4050.
ONLY $750 DOWN
And $65 per month for this home. 1 bedroom down, 2 up. Big kitchen, full dining room, good buy for only $5,000. Saratoga and Blessed Sacrament area. Call Merrill Burnett, 432-1660. 10c
SWEENEY-BURKE CO.
13th & L Realtors 432-1084

TWO BRICK HOMES
3 Bedrooms Each
2021 & 2011 Twin Ridge Road — By builders. 423-9118. 435-4539. 8

UNFURNISHED APTS.
2825 A STREET
1st floor, near new duplex, 1 bedroom. $65.
1915 J STREET
2 bedroom, utilities pd. $80.
2201 SO. 52
2nd floor, utilities pd. $65.
WENZL 466-5189 8c
ACTION REALTY

X
BUSINESS BUILDING — Just think what you can do. INVEST or have your own business. Don't let these two good buildings slip by. One in Havelock and one right downtown. Call Del Bomberger, 466-9375 or Ken Hatfield, 423-2050. -9c
OFFICE 432-6693
SCHUMACHER VENNER CO.
300 South 13th St. Realtors

WE ARE NOW COMPLETING LARGE FAMILY HOMES IN EASTRIDGE ADDITION ON MULDER DRIVE AND SOUTH GATE ADDITION ON LOVELAND DRIVE
Air-conditioned, Tiled baths, Fireplace, and double garage. Conventional financing.
EVANS & EVANS
"Builders of better homes"
488-2656 5c

WEDGEWOOD—BY OWNER
Assume low equity GI loan. Centrally air-conditioned, 3 bedroom brick. Attached garage. Carpeting, drapes, Patio. 488-2789. 16

YOU'LL SAY
You wouldn't have believed there is so much living space in this Three Bedroom Home with carpeted living & dining room, two baths, full basement. Air conditioning optional. Trades considered. 9c
W. F. STEELE CO.
477-3939 423-8909

1st WITH THE BEST
In the shade of beautiful Woodshire standing tall and stately is this 3 bedroom brick Colonial with central air conditioning, fireplace, separate dining room, all electric built-in kitchen, double garage—like new condition — Call Morgan Batten — 432-0343 Days—423-8307 Evenings and Weekends. 10c
First Realty of Lincoln, Inc.
432-0343

2 bedroom brick house. Finished basement. Large yard. Assume contract. 2640 Kessler Blvd. $1,135 down. 12

2ND & MORGAN
West Lincoln, new 3 bedroom, full basement, 1½ baths, carport. $500 down.
4000 NO. 10
Near new 2 bedroom, full basement, only $500 down.
4129 NO. 12
Near new 2 bedroom, carpeted, full basement, finished party room, attached garage. Only $650 down FHA.
811 JUDSON
Near new 3 bedroom, aluminum siding, garage, only $500 down.
1201 BUTLER
Older 3 bedrooms, large living room, 4th bedroom in basement. 2 stall garage. 90 ft. lot. Only $9500.
1150 ADAMS
Modern 2 bedrooms, corner lot, 90x128, only $6,000.
301 GROVELAND
5 rooms, lights, gas, garage. 3 lots, only $3500. 8c
Belmont Real Estate
477-2760 432-3067
ASSOCIATED Listing Exchange

4 Bedrooms
$500 DOWN
1 floor bungalow. About 8 years old. Newly painted, inside and out. Built-in stove and oven in spacious kitchen. Carpeted living room over oak. Gas forced air furnace. 30 gal. heater. Double garage and breezeway. Paved corner lot, 50x142. Contract. No extra expense. $110 per month. Price $12,200. 8c
488-4809
BUTLER REALTY 489-3898

$250-$500 DOWN
1—3340 No. 56th. 2 bedroom brick. $12,750.
2—1301 No. 54th. $9950.
3—3832 Madison, $7,000.
Pavelka REALTY
Jacoby 432-3025 Hope 488-4412
Office 466-1179 Ed 466-3542 8c

$350.00 DOWN
Price reduced on this attractive 2 Bedroom stepsaver at 370 South 44th St. in Witherbee Gardens. Exceptionally nice lot with patio and detached garage. Your monthly payments could be under $90.00 with taxes and insurance included.
HARRY SCHERICH 488-5900
M. U. HENDRIX 432-6483
OFFICE 432-8329 11c
M. U. HENDRIX
2040 South 23rd

$500
Down & $121 month, buys this SOLID 3 bedroom home. Brick. Large back yard. Large dining room. Mult. zone lot, could easily be duplexed. ½ block to Antelope Park & Zoo. 15c
Home 423-6702 Office 488-2363
AUSTIN REALTY CO. 15c

Real Estate Wanted 83

Aardvark action! Call now for complete service. Multiple Listing. DON McGINNIS CO. 1325 South. 477-8957. 12c

Buyer for 3 bedroom in College View area. LEE CHAMBERS. 488-2128, 4333 So 48. 27

Commercial lot zoned for business. 20,000 to 30,000 sq. ft. South or southeast. Send particulars, including price, to P.O. Box 1906 Lincoln, Nebraska. -16c

C. Wilcox Co. 466-3283
Associated Listing Exchange 31c

Thinking of selling? We, 7 full time salesmen, can expertly appraise your home and help you with all details right down to handing you the final check . . . so call us at any time. 12c
The Portsche Co.
4401 "O" 488-0988

We will buy your low equity homes. Get out fast—we pay cash. Will trade. Lincoln Realty. 477-5188. -31c

Wanted: New or nearly new homes. Cash for your equity. Butler, 488-4809. 28c

Why wrestle with details? List your home with us.
Herb Glancy 489-3871
REAL ESTATE AGENCY
As a member of the Associated Listing Exchange, our commission is still 5% 8

Airplanes, Parts, Service 100

Partnership in Cessna 172. Fully equipped, clean. Kollar's. 16 & "O". 432-2520. 12

Automotive

Auto Accessories, Service 101

For Sale Automobile motors: '58 Chevy, 6. '53 Olds. '54 Olds. '51 Olds. '57 Dodge. '57 Plymouth, 8. '57 Buick. '55 Pontiac. '53 Dodge. '53 Studebaker, 8. 1926 Que. Max's Auto Wrecking. 11

NEW & USED AIR CONDITIONERS
'55 to '63
Chev., Buick, Pontiac, Rambler
$75 & up plus installation.
Misle Chevrolet
488-2327 50th & O 8c

1955-1957 Chevrolet, Ford rebuilt motors, $245, exchange installed. No extras. Includes oil & filter. 4,000 mile, 90-day guarantee. Ketelsen Automotive, 2355 "O" 432-2814. 3

Bicycles, Motorcycles, etc. 102

Bikes, trikes, new—used. Buy, sell, rebuild. Frazier's 2526 P. 435-7530. 1

Boy's Schwinn bicycle, 26 in. $20. 815 Northborough Lane. 466-0881. -8

Honda, Triumph, BSA motorcycles. Sales. Service. Hurlbut's, 7331 Thayer. 466-9977. -26

1962 Harley Davidson 74. Loaded with chrome and accessories. Whitewalls 6900 miles. Immaculate. 12c
MIDTOWN MOTORS
1528 "O" 432-6089

1960 Eagle scooter. Low mileage. Excellent condition. Extra accessories. 477-7885. 15

'59 HD-FLH. Excellent condition. Extras. Low mileage. Real buy. 435-6796. -16

1958 NSU super Fox motorcycle, in excellent condition. Removable rear seat, large tool kit, spare parts. 8200 actual miles. $190. 466-4828. 12

1959 Eagle Cushman motor scooter. Buddy seats, windshield & mud flap. Good condition. 488-5994, 4118 L. 13

Cars For Sale 103

CADILLAC
1963 sedan DeVille like new. Low mileage. Full power, factory air. Owner must sell. Will trade or finance. See in driveway anytime. 540 So. Cotner 488-4135. 11

Chev. '51, $50, good condition. 66-4145 after 5:30. 16

Chevy, 1957, 4-door station wagon. V8, power glide. Like new. 64,000 mi. $1150. See to appreciate. After 6pm weekdays, 1855 G, 432-6031. -13

Chevy, '51. Good tires. $100. 3116 Kleckner Ct. 435-3829. -8

CHRYSLER '63
New Yorker, 4-door sedan, factory air. Has power brakes, steering; 6-way seat; seat covers; Premium tires; radio; all glass tinted; light blue color. Never titled, $3850. 423-4349 after 5pm, days 466-2563. 9

Corvair. 1962 Monza 4-door. Bucket seats. Automatic. Radio. heater. 488-2808. 9

Ford 1961. White. Fordor. 21,000 miles. Consider trade. 488-5672. 11

Ford, 1959 Galaxie Tudor hardtop. Black. V-8. Cruise-o-matic. 423-2523. 9

Ford station wagon, 1957 Fairlane, Fordor, V8. Air. Real nice. $485. 2234 P, 435-5369. -16

Mercury, 1956 Tudor hardtop. All power. 42,000 miles. 935 No 66. -13

Plymouth, '55. Must sell. Make offer. Inquire evenings, 488-3554. 16

"BETTER LOOK" Bargains at WALLY'S CARS—GUNS—COINS
2230 N 432-5615 23c

Buying a car? Selling one? See only a few of the outstanding. 4820 Wilshire Blvd. 466-7901. 25c
PARRISH MOTORS

CASH
IN 3 MINUTES
Need your car. Shipping cars to the West-Coast.
DRIVE IN CASH OUT
See Bob Ring 25c
Bob Ring Auto Sales
21st & R No phone calls please

Clean '54 Chev., 4-door, radio, heater, 423-8680. Jim's Super Service. 1701 Van Dorn. -8

CHOICE USED CARS
RAD'S USED CARS
23RD & R -17c

HEADQUARTERS FOR DODGE, CHRYSLER & IMPERIAL
DeBrown Auto Sales
17th & N 477-3777 25c

LIKE NEW
1961 Chevrolet, convertible,
1962 Pontiac Catalina.
Called to Air Force, active duty. Must sell. Make offer. 488-3758. 12

Must sell this week: '59 Chev. Bel Air, 2-door automatic. Very clean. $795 or best offer. Consider trade. 489-6129. -15

Olds '53, good condition. $200. 1-782-3754 Bennet. 11

PLATZ MOTORS
Car lot 1633 O 432-5965 10c

Sacrifice '62 Ford Fairlane. Fully equipped, factory air-conditioning. 488-1546. -9

SEDAN DEVILLE
1960 Cadillac, full power, air conditioning. $2895. Will trade. 1515 Burr after 6pm. -16

WE PAY TOP DOLLAR for late model one owner cars! 432-2744. Hollywood Motor Co. 21st & P. 25c

1963 Grand Prix. Power brakes, steering. Many extras. Very clean and low mileage. $3,500. 435-3464. 16

'63 Chev. blue Impala sport coupe. 300 hp. Positraction. $2,500. 435-3611. 11

1962 Impala 2-door hardtop. Stick shift, positive traction 327. Low mileage. Sell, trade. 828 D, 435-3881. 8

'62 Ford. Tudor hardtop. (406) 4-speed. 434-6774. -8

1962 Buick LaSabre sedan. Like new. Price wholesale. 477-2675. 8

1962 Chevrolet Impala sports coupe. 4-speed, positraction. 300 hp. 435-3611. 11

'62 Thunderbird, power steering, brakes. Big engine. 15,000 miles. No trade. 1-797-2388, Denton, after 6pm. 9

1962 THUNDERBIRD
Convertible. RED & WHITE TOP. Private owner. Just like brand new. Will trade for 1963 Ford or Chevy or whatever you have. Spare never on ground. 489-3279. 11

1962 Impala 2-door automatic. Low mileage. Very reasonable. 423-8438. 9

1962 Corvair Monza. 17,000 miles. 489-2255 after 5:30pm. -11

'62 Dodge Lancer, 1 owner. Stick. Radio. Heater. 7,000 miles. $1,250. 466-9244. -11

1961 Chevy ½ ton pickup. Also 1961 Monza 4-speed. Both good units. 488-5487. 8

1961 Fleetwood Cadillac, air-conditioned and fully equipped. Exceptional condition. $200 just spent on 30,000 mile service, tune ups and adjustments. Local dealer has complete service records. Retail is about $1,000 over wholesale. I'll split the difference with you or best offer for cash. May take restored classic or antique car in trade. What have you? 423-3130. 15

1961 MGA roadster 1600 series, excellent, cheap. 1955 Pontiac Starchief 2-door hardtop. Leaving. 4834 Hillside 9

1961 Ford Fairlane 500, 8 cylinder, Fordor sedan. Radio, heater, automatic transmission. $1450.
1958 Plymouth 4-door hardtop Savoy, 8 cylinder automatic transmission. $640.
1954 Chev. 4-door sedan, automatic transmission, 6 cylinder, $350. -11
477-4455, ext. 497 or 486, weekdays.

1961 Ford V8. Radio, heater, stick. Like brand new. Will trade for older car. 489-3279. -9

1961 Valiant 2-door hardtop. Excellent condition. Call Ed. 423-4556, 432-8571. 12

1961 Monza. CLEAN. 4-speed. Bucket seats. Honeymoon's over, must sell. $1650. 488-2075, 488-5920. 13

'61 Chev Impala, 2-door hardtop, straight stick, 230 hp. One owner, low mileage. 350 So. 40. 489-4979. -8

1961 White Bonneville convertible. Low mileage. Excellent. Will trade. 434-4716. -15

Cars For Sale 103

1961 Thunderbird. Full power and air. See at 4030 So 17. -16

1960 Dodge Pioneer, 4-door, 8 cylinder. Automatic transmission. Power steering & brakes Radio, heater. 31,000 miles. $1195. 6500 Franklin, 488-0785. 15

1960 Olds 2-door sedan. Excellent. $1595. 477-5741, 407 So. 14th, South door. 10

'60 Impala 2-door hardtop. 280 hp. stick. New tires. 435-9457. 16

1960 Olds-98 4-door hardtop. Power steering, brakes. 488-5802. 22

1959 Chevy convertible, white. Stick. 250 hp. One-owner. Mechanically perfect. 3914 Franklin — 488-0019, after 6pm. 11

1959 Chevrolet Impala 4-door hardtop. Power steering, power glide. Excellent condition. 1427 C, Apt. 2, 477-8154. -8

1959 Ford, 6 passenger station wagon. Sell immediately. Evenings, 488-4752. 11

1959 Chevrolet Impala 2-door hardtop, V-8. stick. 488-2492. 12

'59 Ford, 48,800 miles. V8, automatic, power steering, radio, new tires. Reasonable. Original owner. 466-3339. -9

1959 Blue Ford Galaxie convertible. Power steering, automatic transmission, 2 new tires. 38,000 miles. Original owner. Call 435-7080, after 5pm. 13

1959 Ford, V-8, country sedan, Fordomatic. Clean, good condition. Must sell. 1621 No 60. 434-1936. -16

1958 Chevy Biscayne V8. Stick, overdrive. Good tires. $750. 466-0900. 10

1958 Dodge, 2-door, V8. stick. New motor, tires, battery. $650 or best offer. 435-1889, 435-1564. 10

'58 Plymouth, Belvedere, sport coupe. First offer over $500. 466-4639. 16

1958 Chev 4-door, 6 cylinder. Straight shift. 1536 So 18. -16

1957 Chevy 2-door, stick, V8. Call 6951, Seward. 12

1957 Chevrolet 4-door. Radio, heater. Automatic. Good rubber. $600. 423-4098. 8

'57 Olds "98." Full power. Best offer over $400. 432-0722. 11

1957 Mercury Turnpike Cruiser. Good condition. $750. 423-3414. 17

1957 Pontiac, clean 2-door. Automatic. 5901 Fremont. 9

1957 Chevrolet, Bel Air, 2-door hardtop. V-8. Immaculate. 423-2289. 2413 So 17. 4

1957 Chevy 4-door hardtop. 3-speed, floor shift, 4 barrel carburetor, good rubber. Seat belts. $950. 821-2487, Wilber. -16

1957 Rambler, 4-door. Stick, overdrive. Real nice. $475. 2234 P, 435-5369. -16

1956 Hudson Hornet. Power steering, power brakes. Just been overhauled. Real clean. $265. 435-7410. 9

1956 Chevrolet 4-door sedan. Standard shift. V8. Radio, heater. Good tires. $495. 4717 Lowell. 9

1956 Ford Ranch wagon. Stick shift. Good condition. V8. 43,000 actual miles. 466-2556. 15

1956 Ford Sunliner convertible. Stick shift, V8, overdrive. Reasonable. 1845 West "O", No. 6. 477-1825. 15

1956 Chevrolet, V-8 Engine overhauled. 432-8853, ask for Mike Fleming. 17

1956 Ford V8. Tudor, stick. Mechanically good. $250. 5423 Pioneers. -8

1955 Oldsmobile. hydromatic. Make offer. 466-0531. 15

1955 Cadillac Fleetwood. Excellent tires. Full power, windows, etc. Factory air conditioning. $850. 432-5511, 488-4428. 16

1955 Oldsmobile convertible, all power. Reasonable. 466-5140. 6320 Fremont. -9

'55 Mercury, Fordor, black & white. First $200 takes. 1-783-2187, Raymond. -8

'54 Chevrolet, stick. Real sharp. Evenings, 466-4169. 8

'54 Plymouth Very clean. $225. 2200 So 59. Call 489-1544. 13

'54 Pontiac convertible. New top, paint. Real clean. 3508 B. 488-1926. -15

1952 Ford, Olds powered. Stick, white interior with black finish. 5001 Benton. Best offer. 9

1951 Chevrolet, standard transmission. Had new motor recently installed. 466-7265. 8

1951 Olds "88," 4-door. Good radio, heater, seatcovers, seat belts. 4628 Prescott. 488-7652 Sun. eves. 9

'51 Ford, Chevy engine. See to appreciate. 2451 So 10, evenings. 8

1950 Cadillac. Good motor. As is $35. 2449 Y St. 13

1950 Plymouth — A-1 shape. Can be seen at Hank's Mobil, 40th & A. 488-9926. 11

1949 Cadillac, air-conditioned. Leather upholstery. Excellent condition. 125 West F. 16

1948 Plymouth 4-door $90. See 5920 Randolph. 488-9194, evenings. 15

1947 Chevy 2-door. Snow tires. $65. 4157 So 40. 488-0248. 11

1941 Chevrolet 4-door sedan. Excellent condition. 488-6677. 8

1937 Chevy Coupe. 394 cu. in. Blown & injected. 1957 Olds engine with Beesed hydro. Will trade. Call 477-8466 after 5pm. 15

1932 Ford Sedan. 4600 Cornhusker Highway. 26c

'29 "A" roadster. '49 Ford engine, floor shift, removable white nylon top, hydraulic brakes. Must sell. First $175 takes. Can be seen at 31 & N. 477-4542. 12

1928 Ford, restored to original condition. See to appreciate at 944 Clark, 488-3732. 15

Foreign & Sports Cars 103A

MERCEDES BENZ 220S. 18,000 miles. Perfect. $2850. Original owner. 466-0679. 13

21st at P
DOAN ROSE
CHEVYS
1—'58
2—'59's
2—'60's
1—'61
2—'63's
LOADED, WILL DEAL
FORDS
1—'59 Custom
3—'59 Galaxies
LOW AS $895
WAGONS
'54 Chevy, stick
'55 Dodge, nice
'57 Mercury, exceptional
BUICKS
'60 LeSabre sedan, white, power, new tires, like new.
'59 Electra 225, immaculate, power, & air, better look!
'57 Olds $595
'56 Ford Vic $395
'55 Chev V8 .... $195
'54 Mercury $145
'54 Ford Vic $125
'53 Chevy, stick $195
'51 Mercury .... $ 75
'52 Chevy, stick $125
No money down.
Doan-Rose
21ST AT P 10c

Classified Display

LOWER PRICES
1960 CHEVROLET 4-door Bel Air. V8, Powerglide, best radio, tinted glass, whitewall tires, wheel discs ... $1290
1960 CHEVROLET Impala Sport Coupe. V8 engine, Powerglide transmission, whitewall tires, radio, rear speaker, wheel discs ... $1750
1960 PLYMOUTH 2-door Belvedere. V8, automatic transmission, radio, very very low mileage ... $975
1960 CHEVROLET 4-door Impala. V8, Powerglide, radio, wheel discs, whitewall tires, safety belts ... $1450
1959 CHEVROLET 2-door. 6 cylinder, standard shift, radio, whitewall tires. $975
1959 CHEVROLET 4-door Bel Air. V8, Powerglide, radio, whitewall tires, wheel discs, windshield washers, very low mileage ... $1375
1958 FORD fordor Fairlane 500. V8, Fordomatic transmission, radio, whitewall tires ... $775
1958 CHEVROLET 4-door, 6 cylinder, standard shift, radio, safety belts, clean throughout ... $850
MISLE CHEVROLET 8c

Foreign & Sports Cars 103A

Renault-Puegot-MG-Austin-Healey Exclusive Factory Authorized Sales-Service 25c
STANDARD MOTOR CO.
1721 "O" 432-4277

TRIUMPH HEADQUARTERS
New & Used Parts & Service
VANICE PONTIAC CADILLAC INC. 10c

New & Used Sport Cars
Our Specialty
CASH FOR YOUR SPORT CAR
ROAD & TRACK MOTORS
2119 & 2124 "O" 432-3700
CARL H. BOK BUD DUNKLAU 8

See America's finest imported compact NSU Prinz 4-Sport Prinz. Parts, sales and service. Goodwin Motor Center, 4020 Cornhusker Highway, behind Traveler's Lodge. 434-5738. 1

1962 Triumph Harold. convertible. Like new. 423-4481. -9

Sharp 1959 TR-3. Radio, heater, 2 tops. First $1050. Call Ad-Answer, 477-7873. 11

1963 MGB. Excellent condition. Leaving, must sell. Bob Sharp, 1-473-2908, LAFB. 12

1962 Volkswagen, like new, one owner. Less than 8,000 miles. $1550. 423-2549. 9

1962 Volkswagen. 16,000 miles. Private owner. $1525. 1-782-3730 Bennet evenings. 19

1961 red & white Karmann Ghia hardtop. Excellent condition. Very clean. 435-8796 after 4pm. 11

1958 Renault, good condition. Rebuilt engine. Call 466-4439. 16

German Goliath, '57 model. Clean. $295. 432-0084. 9

Trucks, Bodies, Trailers 104

Good 1951 Chev. ½ ton pickup. 1-795-3445, Pleasant Dale. 16

Trucks! Trucks! Trucks!
'59 International R-195 tractor, fully equipped, ready to go.
'59 International B-150 1½ ton chassis & cab, new engine.
'55 Ford C-600 with 16' fold down body & under body hoist. A real good farm truck.
'58 International AC-225D diesel tractor, NH 220 Cummins engine, 10 speed Roadranger, trailing axle, runs good, looks good.
'48 International KD-5 1½ ton with platform body.
2-Chevrolet sedan deliveries, one 1950 and one 1953, cheap.
Choose from many others.
International Harvester Co.
635 J 435-4317 8c
1700 Block on P St. 432-5571

USED TRUCK CLEARANCE SALE
Wholesale prices
'61 COVAIR 95 Ramp side pickup, low miles $1,100
'60 GMC HD 2 ton dumps, 10 ft. bodies, choice of 2 $1,600
'60 WHITE 3022-64 tandem axle, tilt cab, 5 speed 2-way aux. $3,750
'61 GMC A-4005 tractor, 351 en- diesel $8,000
'61 GMC A-4005 tractor, 351 engine, 5 speed, 2 speed $3,250
'54 IHC R-195 tractor, fully equipped $1,000
'58 STUDE, 1½ ton trailer tower, ready to go $ 600
GMC
GAS OR DIESEL
"Finest Service in Town"
KINSEY TRUCK CO.
1610 Cornhusker 435-4351

Classified Display

YOU CALL—WE HAUL FREE!
432-1528
We Specialize in
AUTOMATIC TRANSMISSIONS and MOTOR OVERHAUL
Also Rebuilt Engines & Transmissions
ALL WORK GUARANTEED
1641 "O" St. Open 8 Til 6
LINCOLN MOTOR & TRANSMISSION SERVICE
FAST SERVICE—NO MONEY DOWN
Months to pay on approved credit 8c

Classified Display

'59 Ford
4-door sedan with radio and heater, Fordomatic, sparkling black & white finish and near new tires. $995
'61 Mercury
This immaculate 4-door hardtop has radio & heater, Mercomatic and power steering. $1795
'61 Falcon
Here is a real economy car equipped with radio & heater, standard transmission and has a cool white finish. $1395
'61 Comet
A local low mileage 2-door sedan with automatic transmission, radio & heater, and has a silver finish. $1395
'62 Ford
Fairlane 500 4-door with standard transmission, radio & heater plus white sidewalls and only 11,000 actual miles. $1795
'61 Chevrolet
Come and see this local new car trade-in. It's an Impala 4-door hardtop with only 22,000 miles. $1995
'58 Chevrolet
This is a Bel Air 9 passenger wagon that is fully equipped with radio & heater, automatic and power steering. $1195
'60 Ford
Check this one. Galaxie 4-door with radio and heater plus automatic and priced at only $1295
NO MONEY DOWN
'55 Pontiac
Blue 4-door with new rubber, radio & heater and automatic. $5 per week
'58 Ford
Two-tone blue 4-door with radio & heater, automatic and good white sidewall tires. $ per week
FRED GORGES LINCOLN-MERCURY
14 & L 432-5308 9c

Trucks, Bodies, Trailers 104

Trade or will sell: 1946 Ford pickup for scooter. 432-0064. 11

USED TRUCKS
GMC
GAS OR DIESEL
"Finest Service in Town" 6c
KINSEY TRUCK CO.
1610 Cornhusker 435-4351

USED TRUCKS
All with written warranty
Guaranteed service work. 31c
DU TEAU CHEVROLET CO.

1963 Chevy 10 pickup. 8 ft. bed. Heavy duty clutch & springs. 434-7627. -8

1959 GMC truck, 2 speed transmission, good condition. Fold down box included. Excellent farm truck. Miller's Seed Co 1540 Cornhusker Highway. 14

1958 Chevy 6 cylinder with Morrison body. Good tires, motor. $775. 1956 ½ ton pickup, 4-speed transmission. $350. 488-7856, 3728 So 54. 11

1957 F-600 Ford with hoist & box. 434-3527. 21c

1955 Chevrolet ¾ ton. Like new. $750. 488-3526. 8

1955 ½ ton Dodge pickup. Deluxe cab Call 434-3913. 23

1955 F-600 Ford 2 ton, 2-speed axle with grain box. William Bundy, 1-785-2473. Waverly. -9

1951 Chevrolet panel. One owner. Motor & tires good. 3639 So 17. 15

'49 Jeep one ton pickup. Hydro electric snow blade. Perfect shape $575. 1641 Prospect. 9

1949 Chevrolet ½ ton pickup. 477-6360, 1121 Adams. -8

1948 English Ford panel. New tires, battery. Good camper. 466-9394. 16

2 wheel trailer, channel iron frame, converted easily for boat trailer. Make offer 2923 So 48. 13

2-wheel trailers & all steer undercarriages. Reasonable. 434-3542, 466-6100. 22

'46 Chev. walkin panel. 4-speed. Good $175. 3418 S. 477-3682 8

'57 International, ½ ton. Extra clean. 3015 Strauss Ct. 466-6660. 15

Wanted Automotive etc. 108

WANTED—1959 OR '60 CHEVROLET, BUICK, OLDS OR PONTIAC. 489-5314. 13

See Us Before You SELL Your Car 25c
DeBROWN MOTORS
17TH & N 432-8079

Classified Display

THE LOT OF FINE AUTOMOBILES
1962 Pontiac
Star Chief sedan. Radio, heater, Hydramatic transmission, power steering & brakes, only 16,000 miles.
1960 Pontiac
2-door hardtop. Radio, heater, power steering & brakes, very clean, local car.
1959 Pontiac
Catalina station wagon, 9 passenger, with power steering, power brakes, Hydramatic transmission and factory air conditioning. Very clean.
1956 Pontiac
Chieftain 4-door hardtop. Hydramatic transmission, power steering & brakes, factory air conditioning, automatic transmission, power rear window, clean.
1959 Chevrolet
Impala 4-door hardtop. Power steering, power brakes, very clean.
1959 Chevrolet
Impala 4-door hardtop. Power steering, automatic transmission, radio, heater, factory air conditioning.
1963 Chevrolet
Monza Sports coupe. Radio, heater, 4-speed transmission, 5000 miles, like new.
1961 Mercury
Comet Station Wagon. Radio, heater,
1959 Chevrolet
Brookwood Station Wagon, 6 passenger, radio, heater, automatic transmission, very clean.
VANICE PONTIAC CADILLAC
12th & Q HE2-8153 8c

Classified Display

KIRK Motors Inc.
Plymouth & Valiant Headquarters
'60 Dodge Phoenix 4-door. Power, Air. $1595
'61 Plymouth "6" $1395
'61 Falcon fordor $1345
60 Plymouth, power .. $1295
'60 Valiant 4-door $1095
'59 Plymouth 4-door .. $ 995
'59 Ford fordor ...... $ 995
'58 DeSoto, overhauled .... $ 795
'58 Rambler Rebel .... $ 895
'58 Chevrolet 4-door .. $ 895
'58 Pontiac 4-door ... $ 895
'58 Ford 6 cylinder .. $ 695
'57 Plymouth Wagon .. $ 595
'57 Ford Wagon ...... $ 595
'55 DeSoto Fireflite .. $ 595
'57 Plymouth 4-door .. $ 595
'56 Chrysler hardtop . $ 595
CHEAPIES
'54 Olds 4-door $195
'53 Chrysler Windsor .. $ 95
'52 Plymouth 4-door .. $125
'55 Plymouth 4-door .. $195
'55 Mercury tudor $295
'55 Dodge 4-door $395
'56 Dodge, overdrive .. $425
Bank Financing
One Year GW Warranty
Open Evenings 432-7555
18th & O 18th & N
AUTHORIZED DEALER CHRYSLER MOTORS CORPORATION
KIRK Motors Inc. 9c

Classified Display

NEW '63 RAMBLER
2-door American
Heater & All Standard Equipment
$1695
$195 Down—$47.91 Monthly
DEAN BROS. RAMBLER
17th & O 435-2181
Authorized Rambler Sales - Service 25c

YOGI BEAR

By Hanna-Barbera

"I THINK THEY COULD HAVE MADE *BETTER USE* OF THEIR OIL MONEY!"

LAFF-A-DAY

© King Features Syndicate, Inc., 1963, World rights reserved.

"This is the first time in years you've noticed my hair!"

POGO

By Walt Kelly

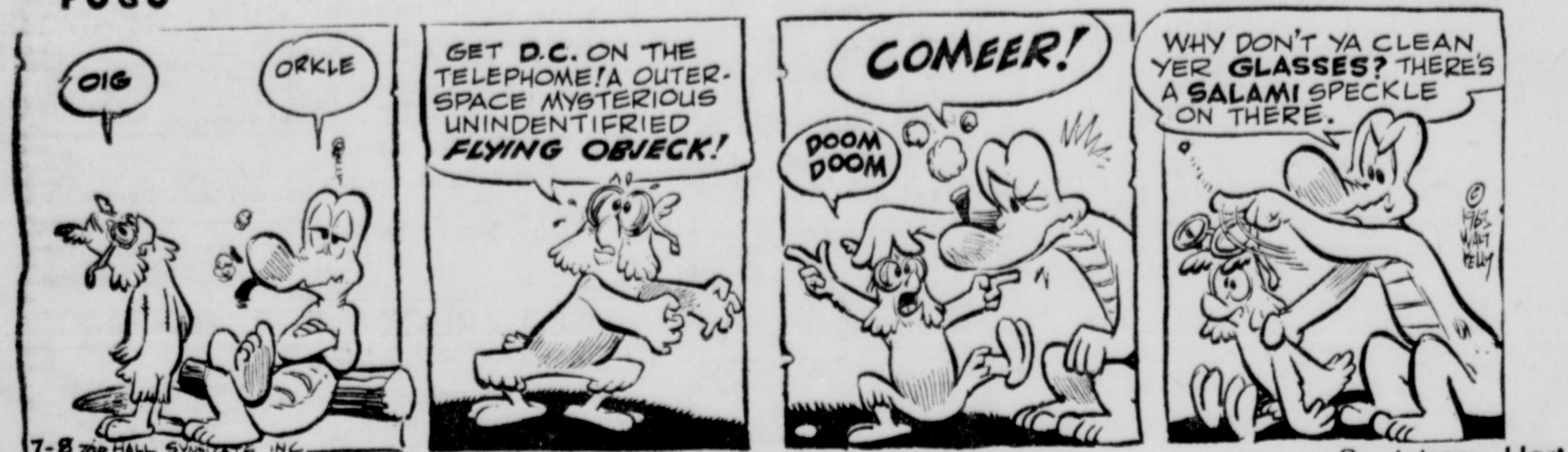

B.C.

By Johnny Hart

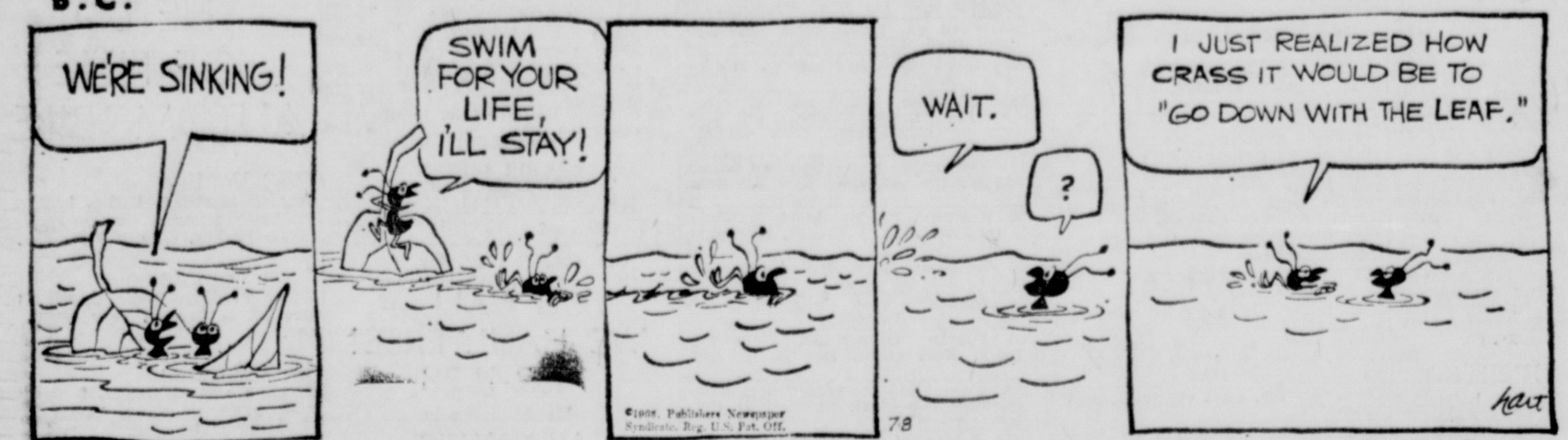

THE JACKSON TWINS

By Ed Strops

RIP KIRBY

By John Prentice & Fred Dickenson

THE RYATTS

By Cal Alley

DID YOU KNOW THIS? IT'S A FACT:

Brazil has begun a 3-year project to train 3,000 teachers, build 1,000 classrooms, and teach 100,000 adults in one near-equatorial State, Rio Grande do Norte.

☆ ☆ ☆

Some economists predict the number of passenger cars in use in the United States will increase nearly 18% to a total of 77,400,000 vehicles.

☆ ☆ ☆

Replacement passenger-car tire sales last year totaled about 77,500,000. This year's sales are expected to reach 80,000,000.

☆ ☆ ☆

James Cardinal Gibbons of Baltimore was the first United States bishop to take part in the election of a pope— Pius X in 1903.

☆ ☆ ☆

The digestive juice of the lemon shark is strong enough to burn a human's skin.

DAILY CRYPTOQUOTE

Here's How To Work It

A X Y D L B A A X R
is L O N G F E L L O W

One letter simply stands for another. In this example, A is used for the three L's, X for the two O's etc. Single letters, apostrophes, the length and formation of the words are all hints. Each day the code letters are different.

A Cryptoquote Quotation

CI AVMM ZM CMME, CI AMD-DMVMF ALCD ZM LVM!—VINMVD NVIZWRWB

Saturday's Cryptoquote: CAUTIOUS SILENCE IS THE HOLY OF HOLIES OF WORLDLY WISDOM.—GRACIAN

Distributed by King Features Syndicate

WISHING WELL

By William J Miller

4	6	3	5	8	2	7	4	6	3	8	2	5
A	A	T	E	M	G	F	L	L	O	U	R	Y
8	2	5	7	4	6	3	8	2	7	6	5	8
S	A	E	A	O	L	P	I	N	V	L	S	C
4	5	3	6	2	8	7	4	3	5	2	8	6
T	S	W	O	D	T	O	O	E	H	H	O	V
5	2	8	4	6	3	5	2	7	8	4	5	3
I	O	Y	F	E	L	N	N	R	O	M	E	L
2	5	6	3	7	8	2	7	4	5	3	8	2
E	I	A	B	F	U	S	R	O	N	E	R	T
6	8	4	7	8	2	7	5	3	6	4	7	8
H	H	N	O	E	A	M	J	I	E	E	G	A
8	2	5	3	6	7	4	8	7	2	5	3	6
R	I	O	N	A	O	Y	T	D	M	Y	G	D

Here is a practical little game that will give you a message every day. It is a numerical puzzle designed to spell out your fortune. Count the letters in your first name. If the number of letters is 6 or more, subtract 4. If the number is less than 6, add three. The result is your key number. Start at the upper left-hand corner of the rectangle and check every one of your key numbers left to right. Then read the message the letters under the checked figures gives you. (Distributed by King Features, Inc. Registered U.S. Patent Office)

ACROSS

1. Gael
5. Fisherman's barbed spear
9. Play —— (be a truant)
10. Inactive
12. Interior
13. Prove false
14. Muscle spasms
15. Loose skin on ox's neck
16. Salt: chem.
17. Seedcase of peas
18. Exist
19. Inspired with reverence
21. Eye
23. "The House of the —— ——" (Hawthorne)
26. Frosted
27. A Great Lake
28. Greek letter
29. Married woman's title
30. Printer's measures
33. Ceases
36. Porgy
37. Prepares for publication
38. Lightweight wood
39. Bed of —— (luxury)
40. A vinegar-oil bottle
41. Frosty
42. Chemistry work rooms

DOWN

1. Russian girl's name
2. Private meeting
3. Units of weight: Turk.
4. Son of Odin
5. Taunted
6. Afresh
7. Cut down (a tree)
8. Easily crumbled
9. Strikes
11. Indian shelters
15. Walter Alston's team
17. Small enclosure
20. Marry
21. Japanese sash
22. Singing group
23. Smirk
24. Quito is the capital
25. Land measures
29. Untidy
31. Meditates
32. Small quarrel
34. Porkfish
35. Branch
36. Frances Burnett heroine
38. Bachelor of Civil Law: abbr.

C	R	I	M	P	■	J	U	M	P	S
R	A	R	E	R	■	A	D	I	E	U
E	M	O	T	E	■	P	O	R	T	E
W	I	N	■	T	A	U	■	E	S	S
■	■	■	S	T	O	R	Y	■	■	■
T	O	D	A	Y	■	A	E	S	O	P
A	P	E	T	■	■	■	S	U	R	A
D	E	N	I	M	■	T	E	N	E	T
■	■	■	N	E	A	R	S	■	■	■
S	E	T	■	E	X	E	■	M	E	W
C	L	O	C	K	■	N	O	O	S	E
A	U	R	A	L	■	C	R	O	N	E
B	L	O	W	Y	■	H	O	N	E	D

Saturday's Answer

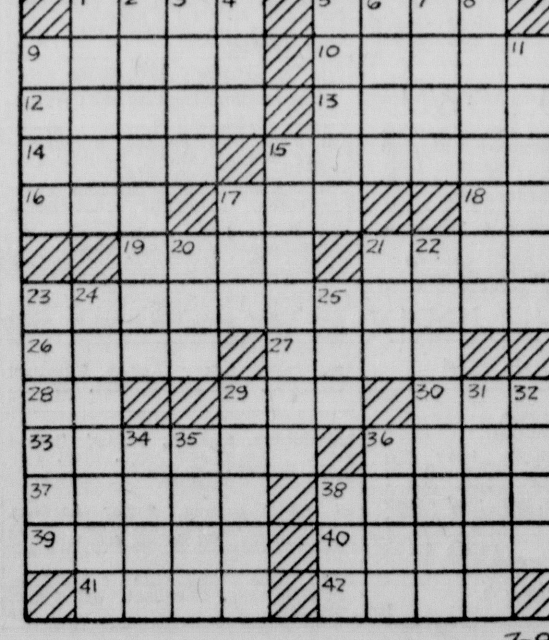

7-8

THE FLINTSTONES

By Hanna-Barbera

DICK TRACY

By Chester Gould

THE HEART OF JULIET JONES

By Stan Drake

MARY WORTH

By Ken Ernst

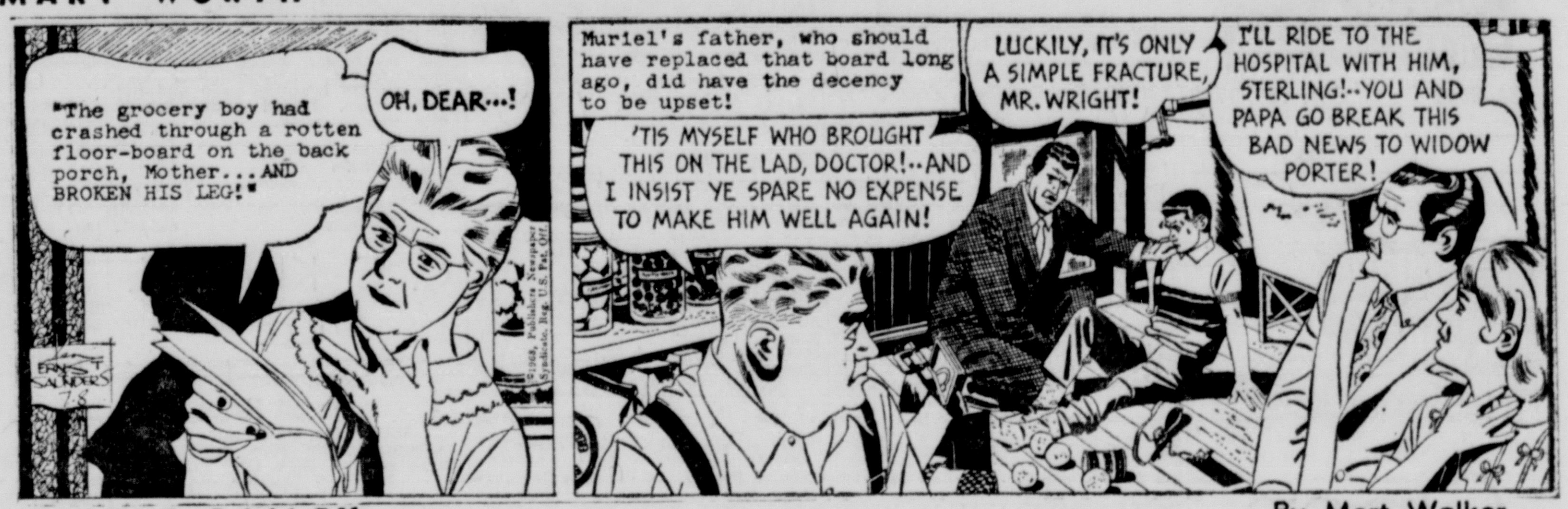

BEETLE BAILEY

By Mort Walker

DONALD DUCK

By Walt Disney

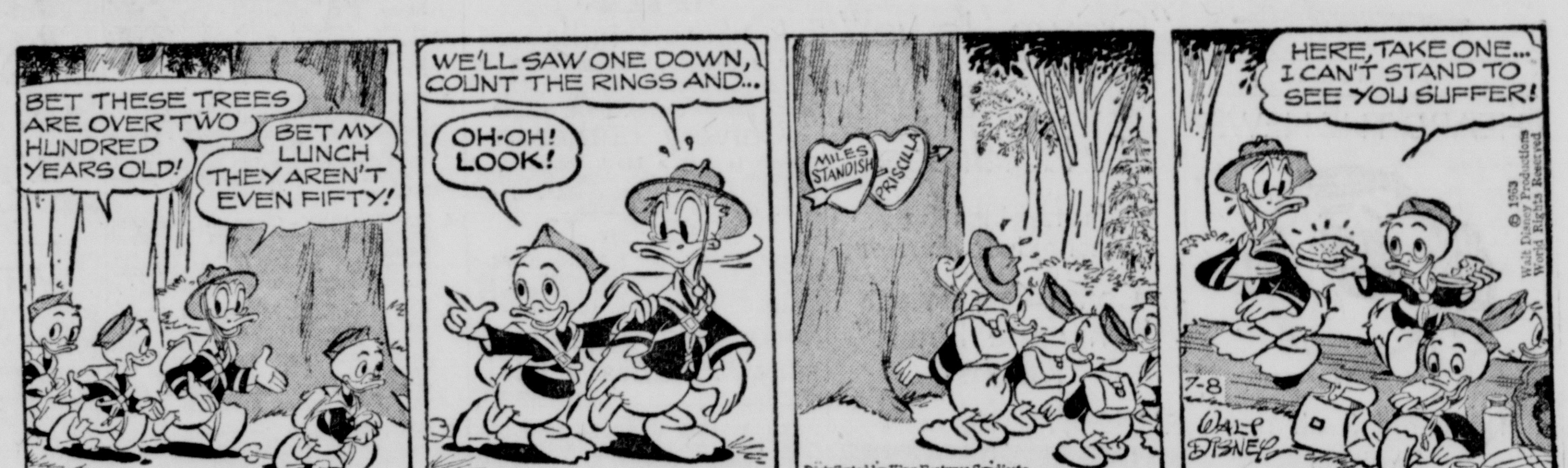

BRINGING UP FATHER

By Vern Greene

MR. TWEEDY

by Ned Riddle

"We're your new neighbors and we were wondering if you'd feed our dogs while we're on vacation."

THE FAMILY CIRCUS
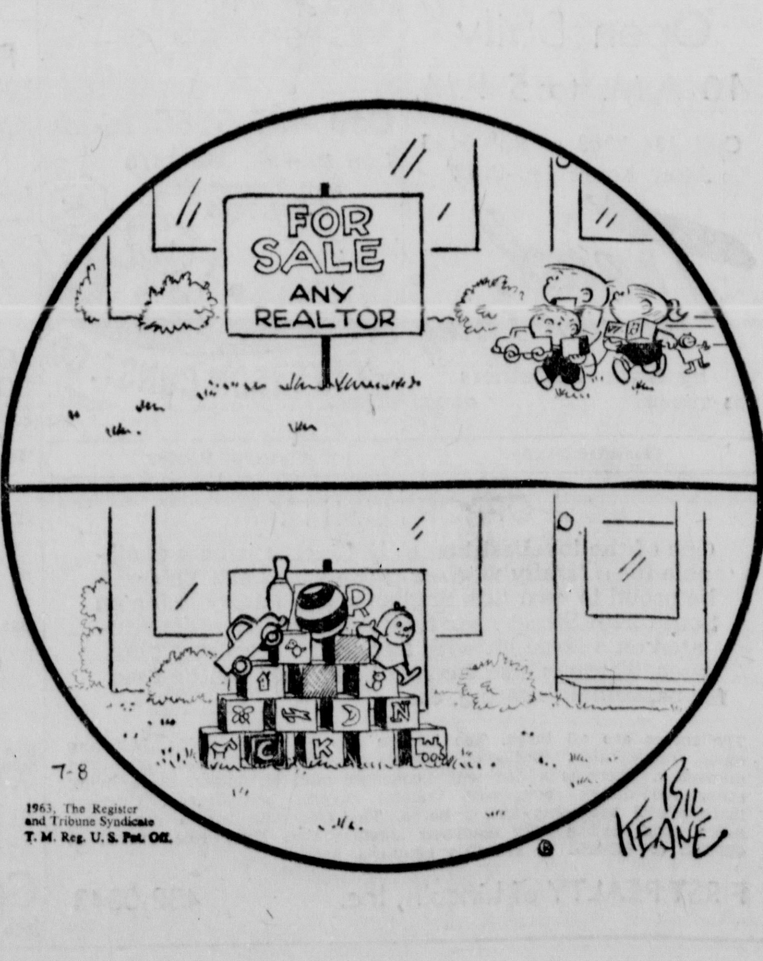
by Bil Keane